

SYCAMORE HILL GATEWAY AT TOWN COMMON

PUBLIC MEETING #1
11 AUGUST 2017

PERKINS
+ WILL



AGENDA

1. PROJECT OVERVIEW
2. CONCEPT ALTERNATIVES
3. INFORMATION, IDEAS, & CONVERSATION

THE DESIGN TEAM

RHODESIDE & HARWELL

LANDSCAPE ARCHITECTURE

PERKINS+WILL

ARCHITECTURE

THE EAST GROUP

CIVIL ENGINEERING

SPECIALTY CONSULTANTS

PERKINS+WILL



National Museum of African American History and Culture, Washington, DC

2016 TOWN COMMON MASTER PLAN



PROJECT PURPOSE

REFINE SYCAMORE HILL
GATEWAY RECOMMENDATIONS
IN THE 2016 TOWN COMMON
MASTER PLAN

PREPARE FINAL
CONSTRUCTION DOCUMENTS
FOR PROPOSED
IMPROVEMENTS



2016 Sycamore Hill Gateway Concept

PROJECT STUDY AREA

Tar River

Greene Street

0.5 Acres (+/-)

First Street



SITE HISTORY



DOWNTOWN



SYCAMORE HILL BAPTIST'
CHURCH

THE SITE TODAY



MATURE TREES



ROLLING
TOPOGRAPHY



COMMEMORATION



RIVERFRONT VIEWS

PROJECT SCHEDULE

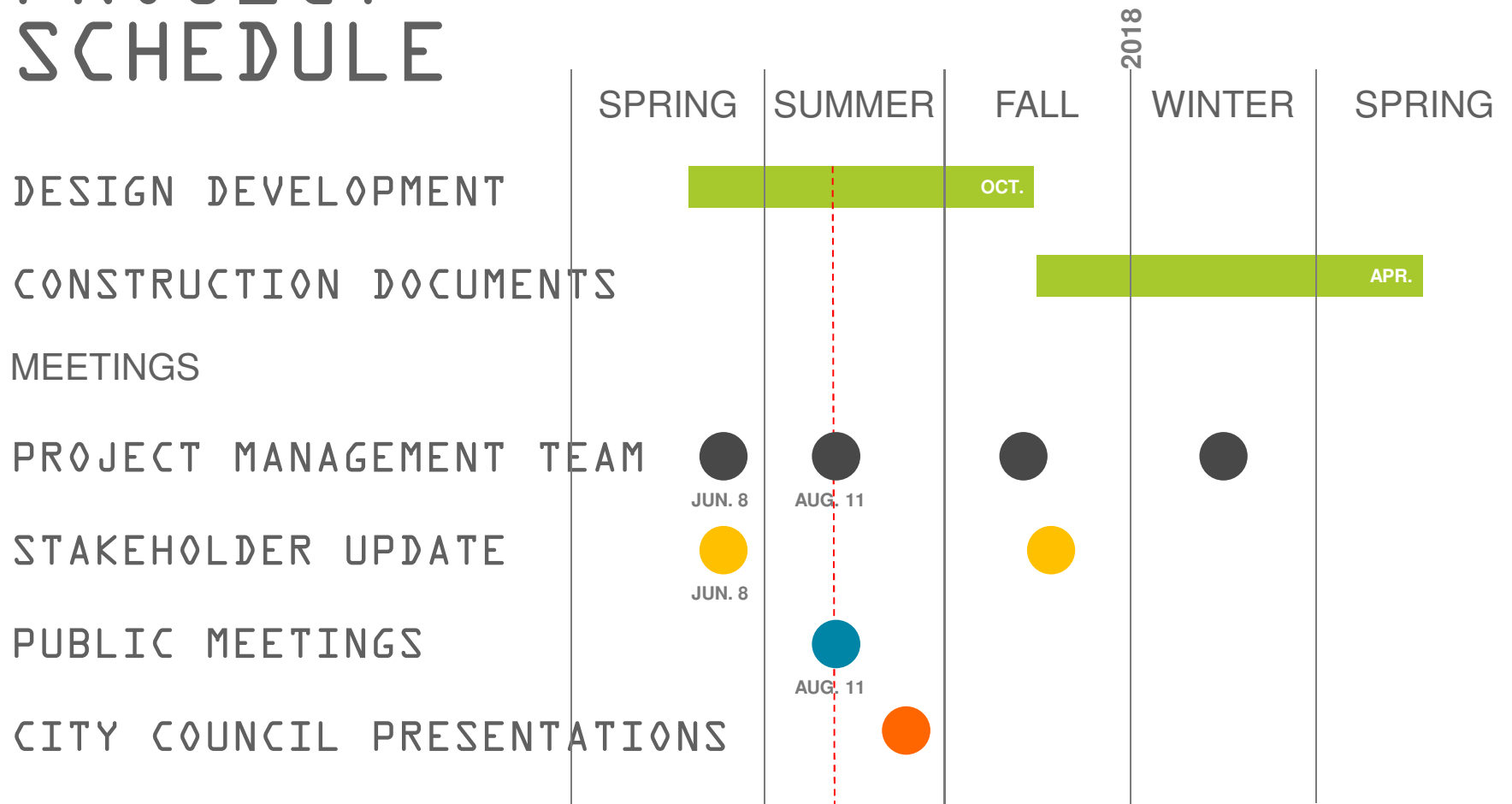

STAKEHOLDER FOCUS GROUP SESSION 2017

- PROVIDED AN OPPORTUNITY TO ENGAGE SYCAMORE HILL STAKEHOLDERS. ITEMS DISCUSSED INCLUDED:
 - LEGACY & REMEMBRANCE



PRECEDENTS



Victims of Violence Memorial



Benjamin Franklin House



Pershing Meadow Memorial



NYC AIDS Memorial

PRECEDENTS



North Carolina Freedom Park, Raleigh, NC



Emancipation Park, Houston, TX



National Museum of African American History and Culture, Washington, DC



Harvey B. Gantt Center, Charlotte, NC

WHAT WE LEARNED FROM STAKEHOLDERS:

- COMMUNITY
- SPIRITUALITY
- HISTORY

COMMUNITY

PRIDE

FAMILY

HOME OWNERSHI

NURTURE

MEMORY



SPIRITUALITY

MUSIC

BAPTISM

HEALING

STRUCTURE

EMBRACING, REF

NATURE



HISTORY

MEMORY

YOUNG PEOPLE

ACHIEVEMENT

NEIGHBORHOOD

PROMINENCE



CONCEPT #1: WALLS

22 FOUNDERS

MUSIC

FREEDOM WITHIN A
STRUCTURE

MUSICAL NOTATION
FREEDOM WITHIN
STRUCTURE



**MUSICAL NOTATION
FREEDOM WITHIN
STRUCTURE**

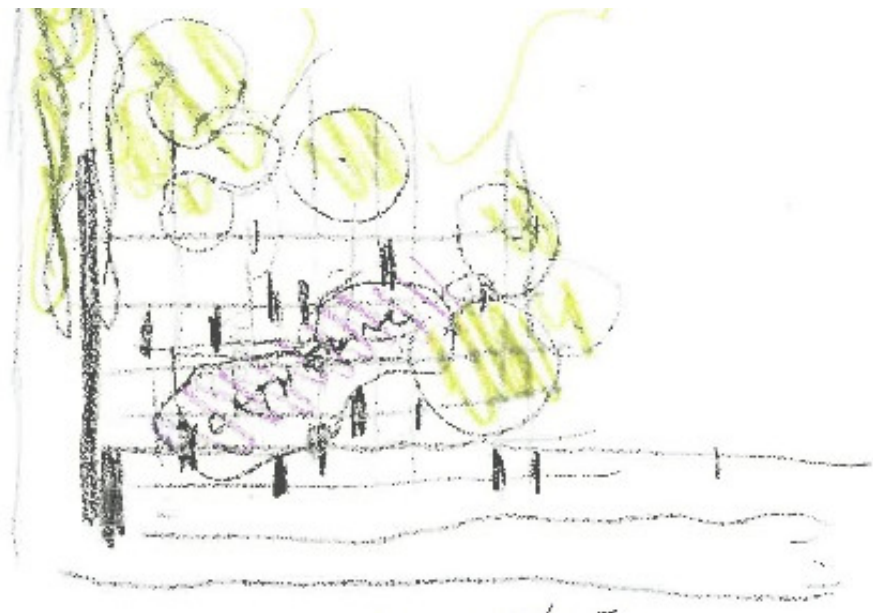

22 FOUNDERS: 22 NOTES

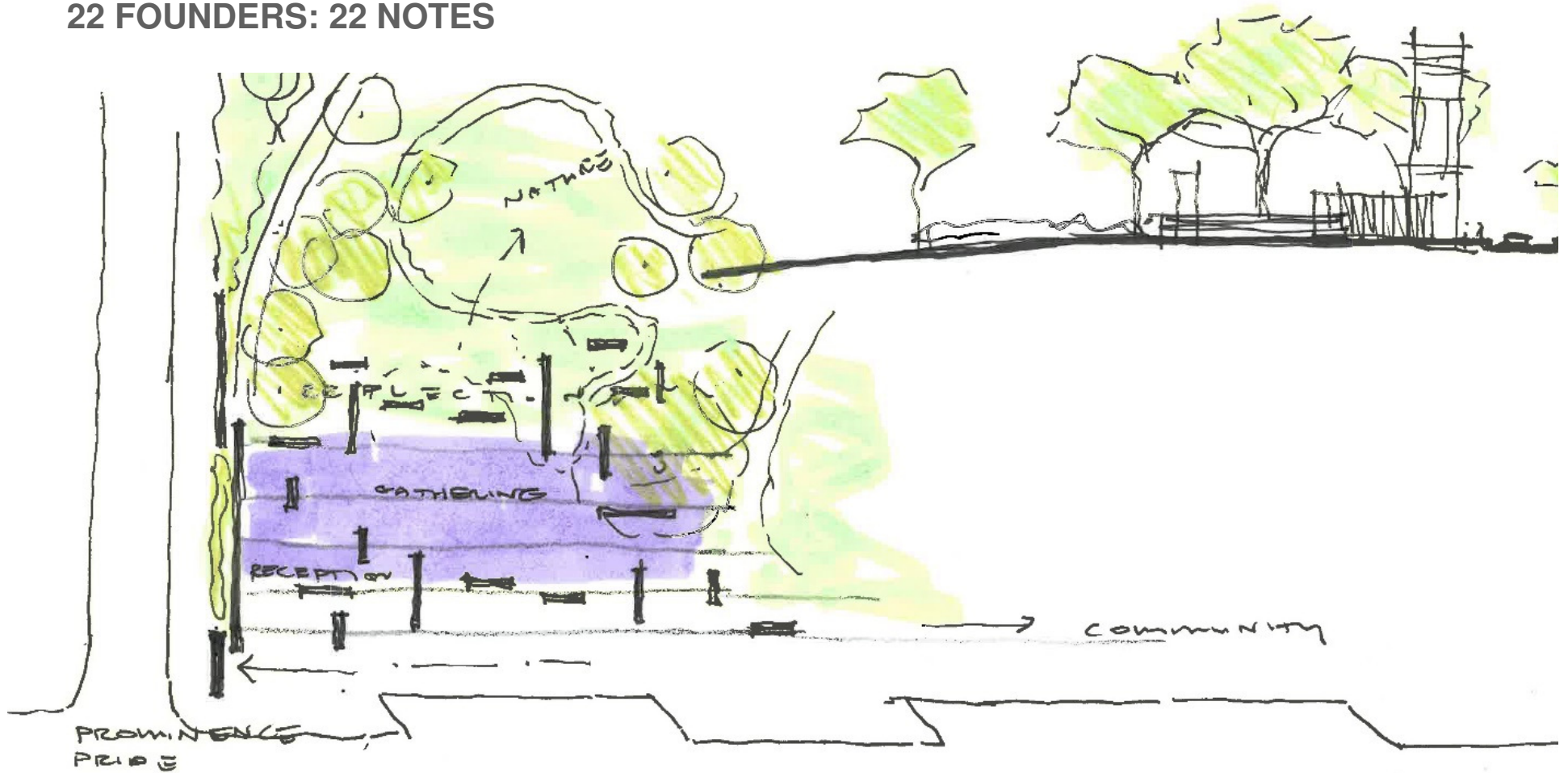

The architectural floor plan of the First Church of Christ, Scientist, is oriented with North at the top. The central feature is the large **SANCTUARY**, measuring 48' x 60'. To the left of the Sanctuary is a **BALCONY** and a **LOBBY** (10' x 20'). Further left is a **VESTIBULE** (12' x 14'). To the right of the Sanctuary is a **CHOIR** (9' x 18'), a **ORGAN CHAMBER**, and a **COFFEE ROOM**. At the bottom right is the **PASTOR'S STUDY** (10' x 12'). The plan also shows a **TOILET**, a **STAIR**, and a **COFFEE ROOM** at the bottom left. Dimensions are provided for many of the rooms. The plan is drawn on a grid and includes various architectural details such as doors, windows, and stairs.

PLAN ELEMENTS- PROGRAM



SITE PLAN

1. GATEWAY TOWER
2. GATHERING HALL
/ SEATING
3. INTERPRETIVE
WALLS
4. STEPPED VIEWING
TERRACE
5. SYCAMORE GROVE
/ GARDENS
6. DIAGONAL ON-
STREET PARKING

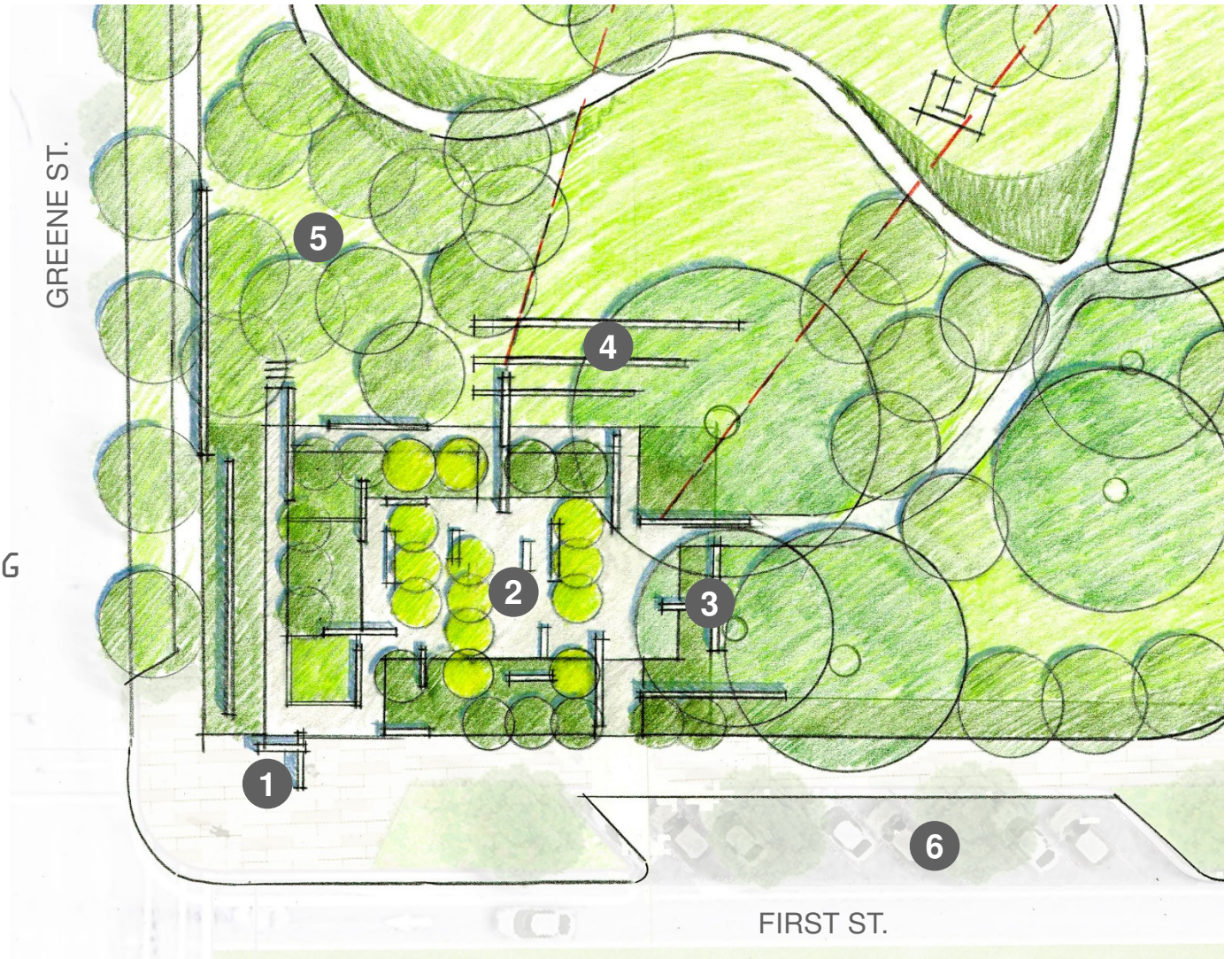

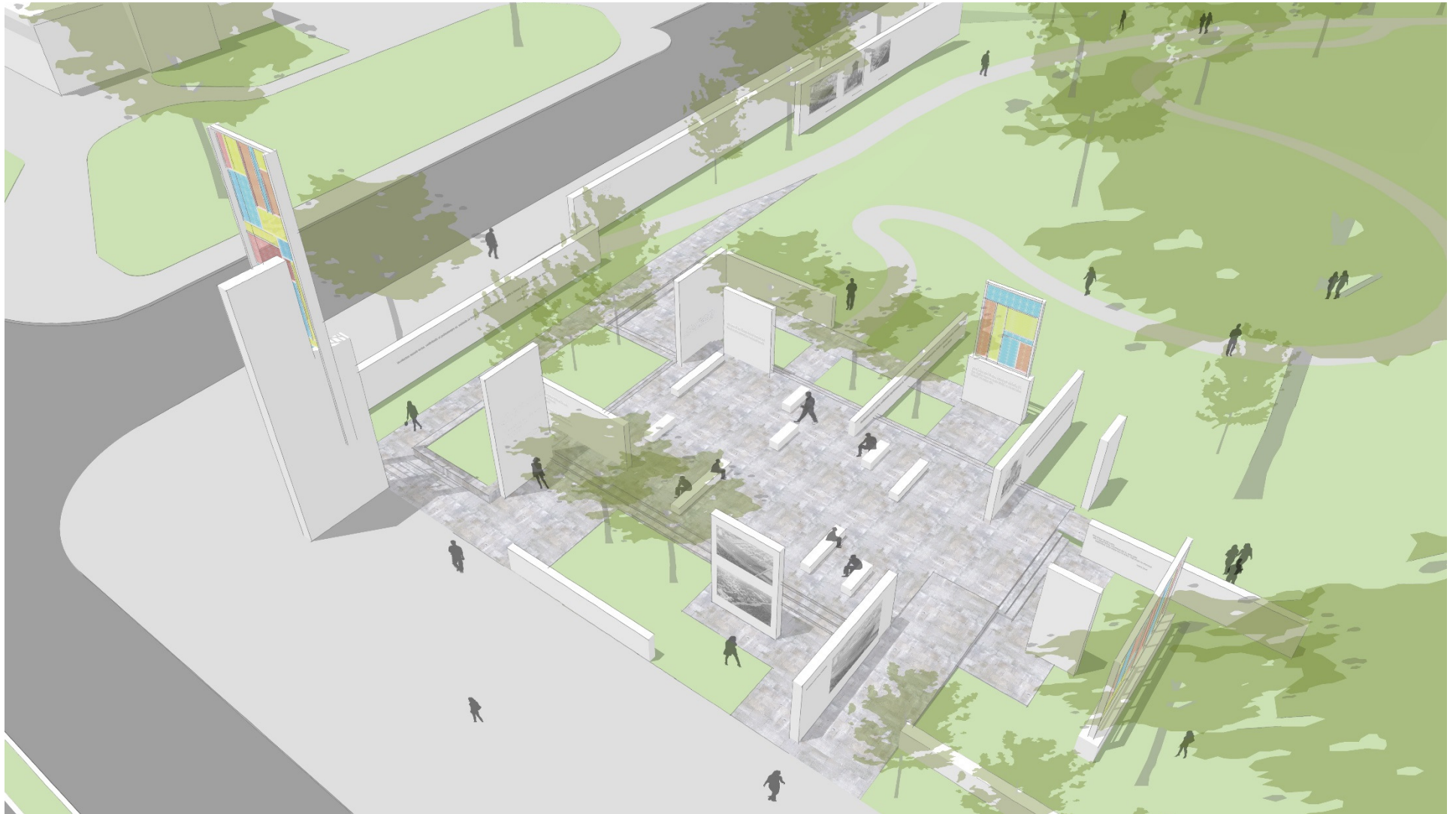





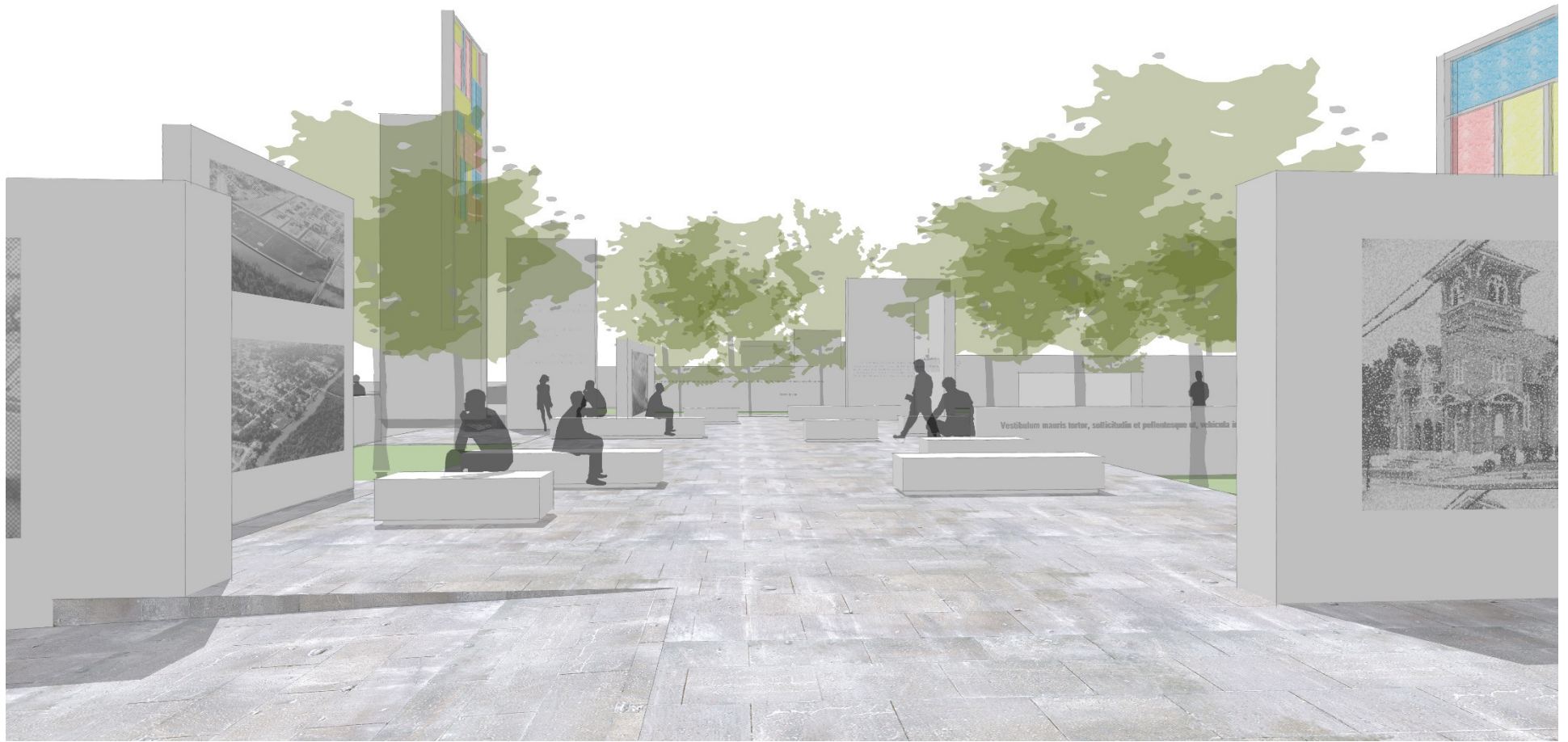







CONCEPT #2: GATEWAY

SANCTUARY

REFUGE

MEMORY OF CHURCH

GATEWAY - SANCTUARY - REFUGE CHURCH GEOMETRY

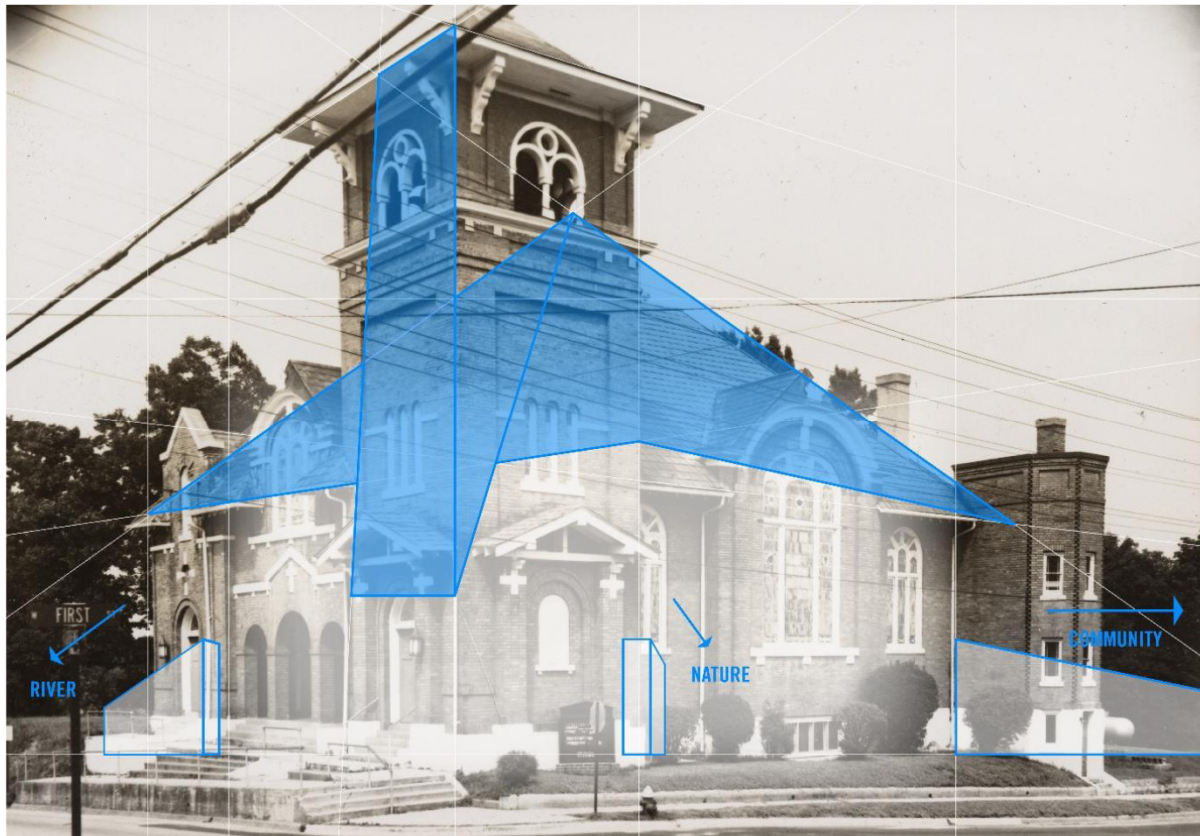

GATEWAY - SANCTUARY - REFUGE
FOLDING, EMBRACING, ENVELOPING

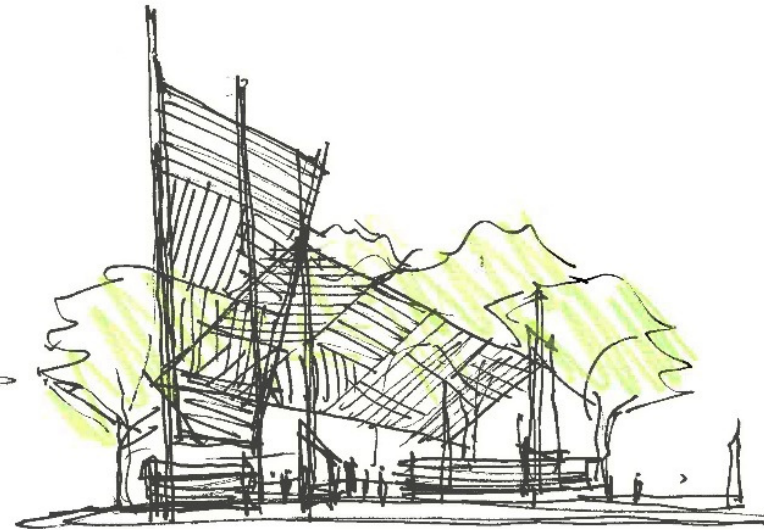
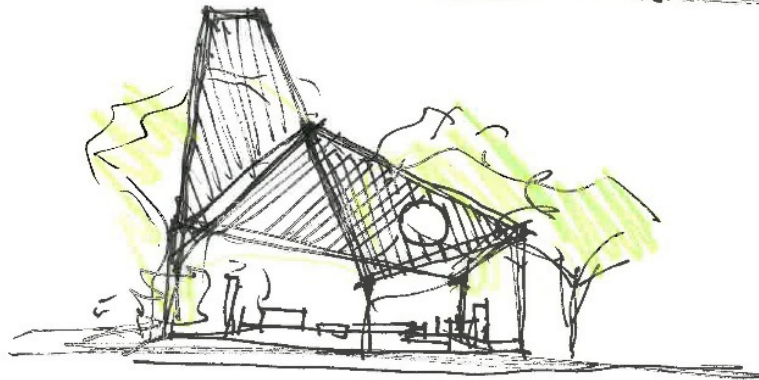
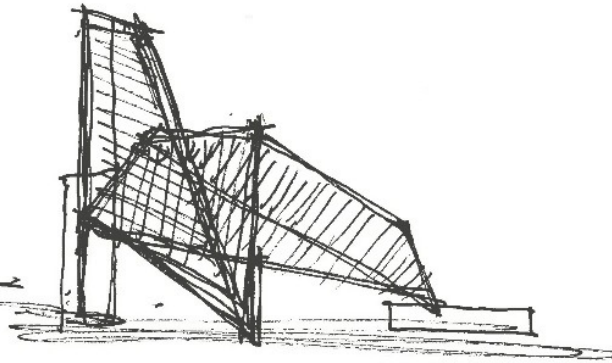
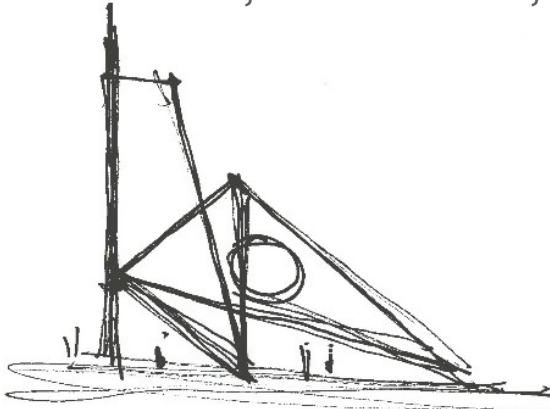

FOLDING - SANCTUARY

14 JUNE 17

GATEWAY - SANCTUARY - REFUGE
FOLDING, EMBRACING, ENVELOPING

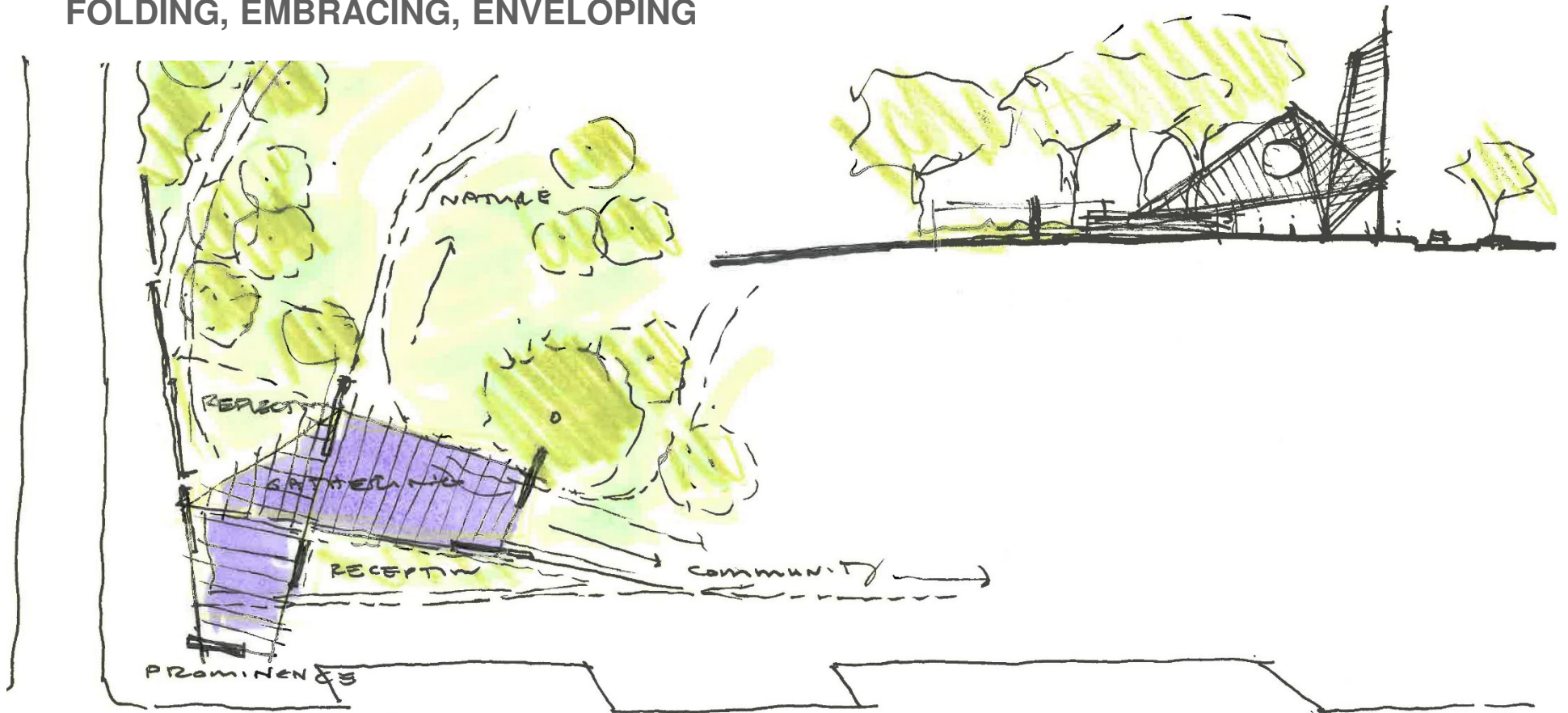

CONNECTIONS

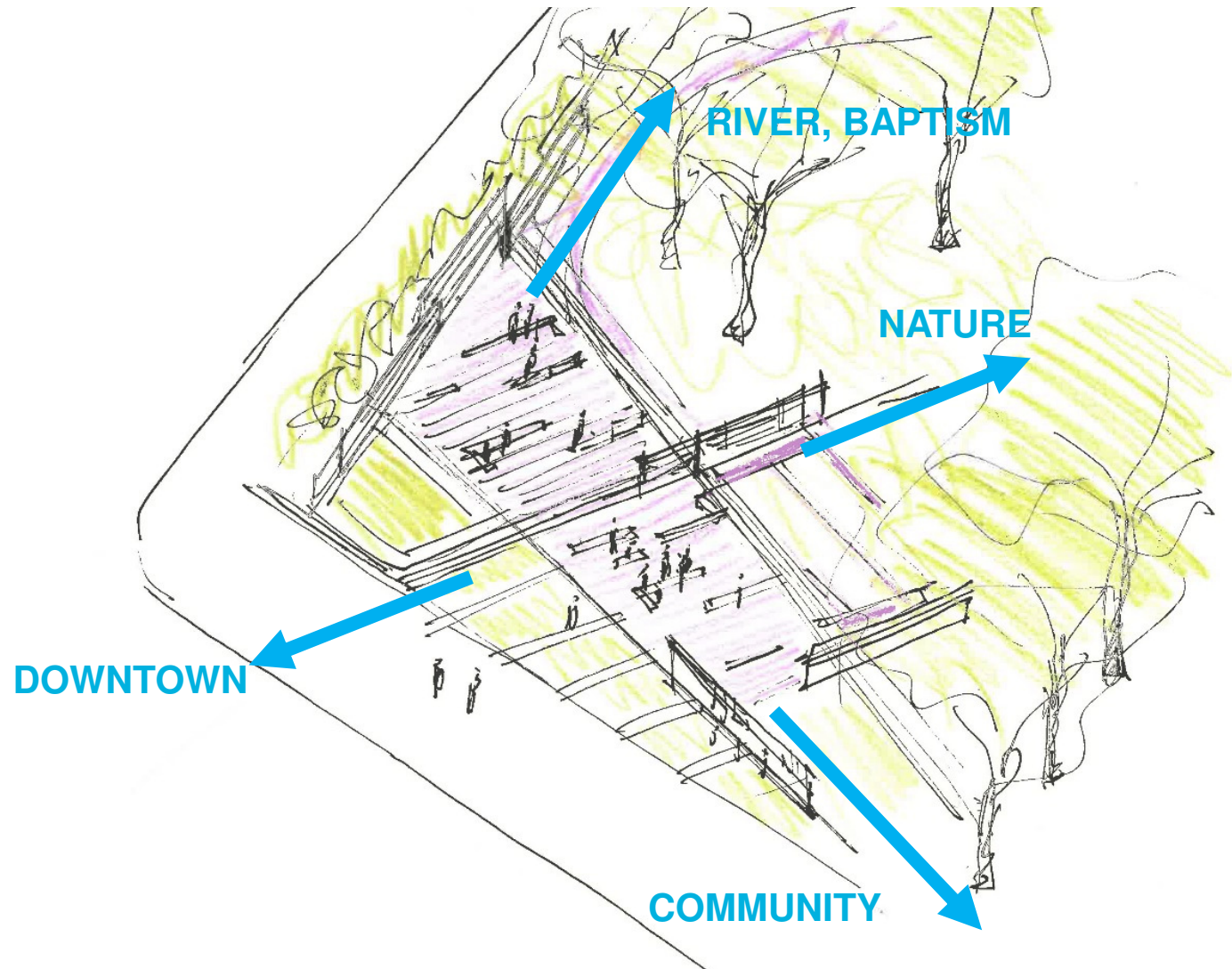

THE SITE TODAY



MATURE TREES



ROLLING
TOPOGRAPHY



COMMEMORATION



RIVERFRONT VIEWS

SITE PLAN

1. COMMEMORATIVE SPIRE
2. COMMEMORATIVE SHADE STRUCTURE
3. PLAZA / GATHERING SPACE
4. INTERPRETIVE WALLS
5. STEPPED VIEWING TERRACE
6. SYCAMORE GROVE / GARDENS
7. DIAGONAL ON-STREET PARKING



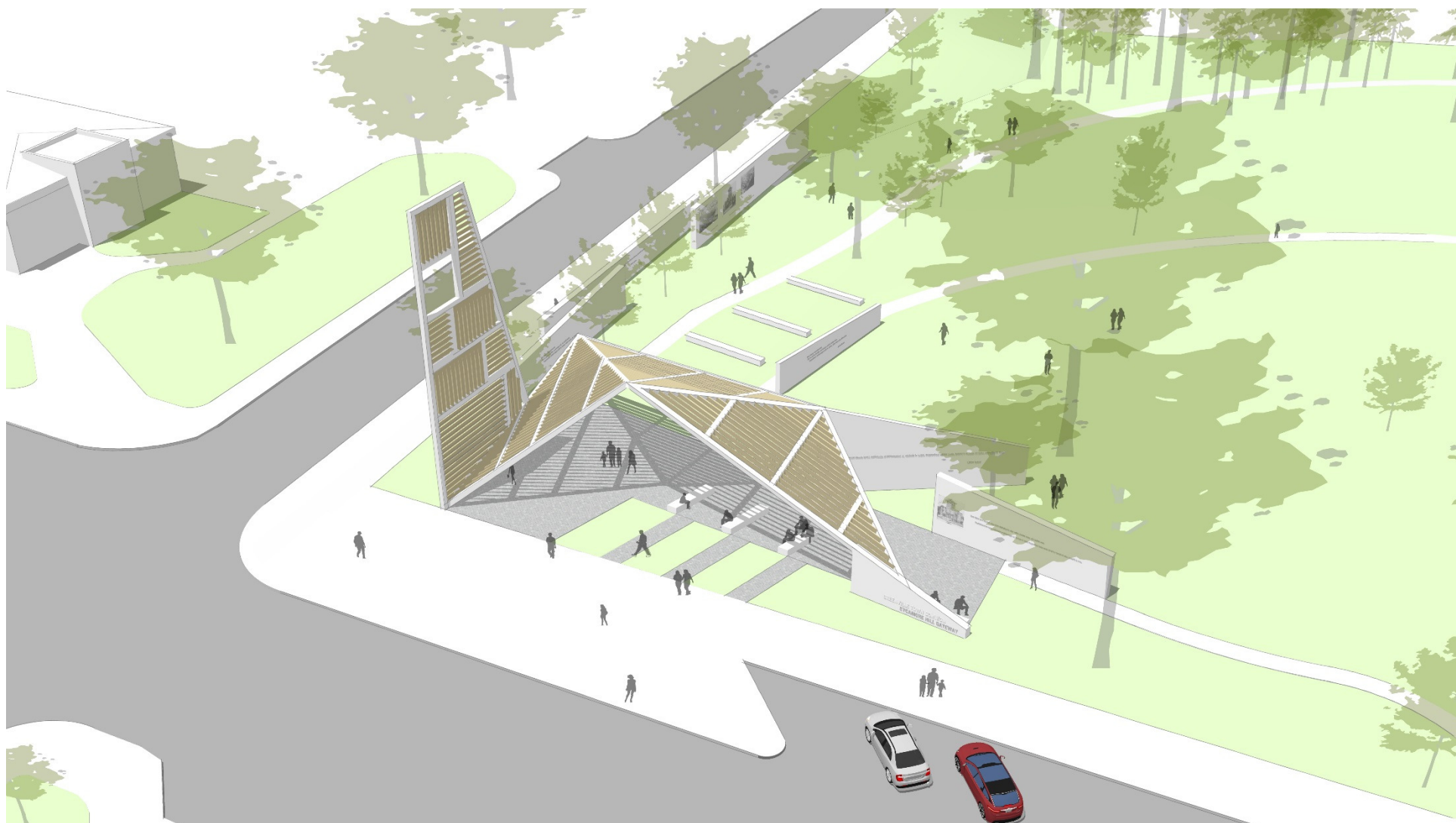

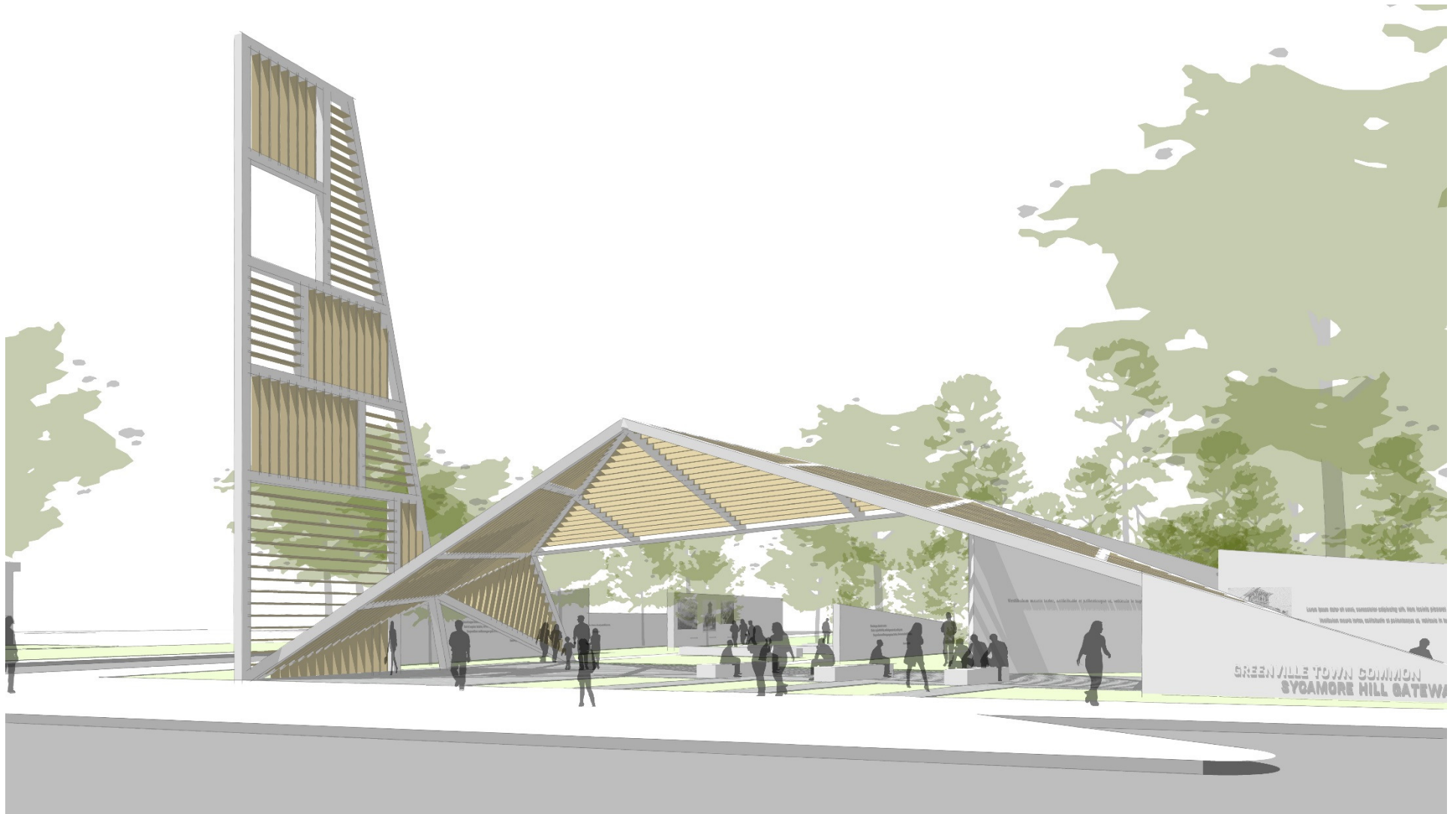

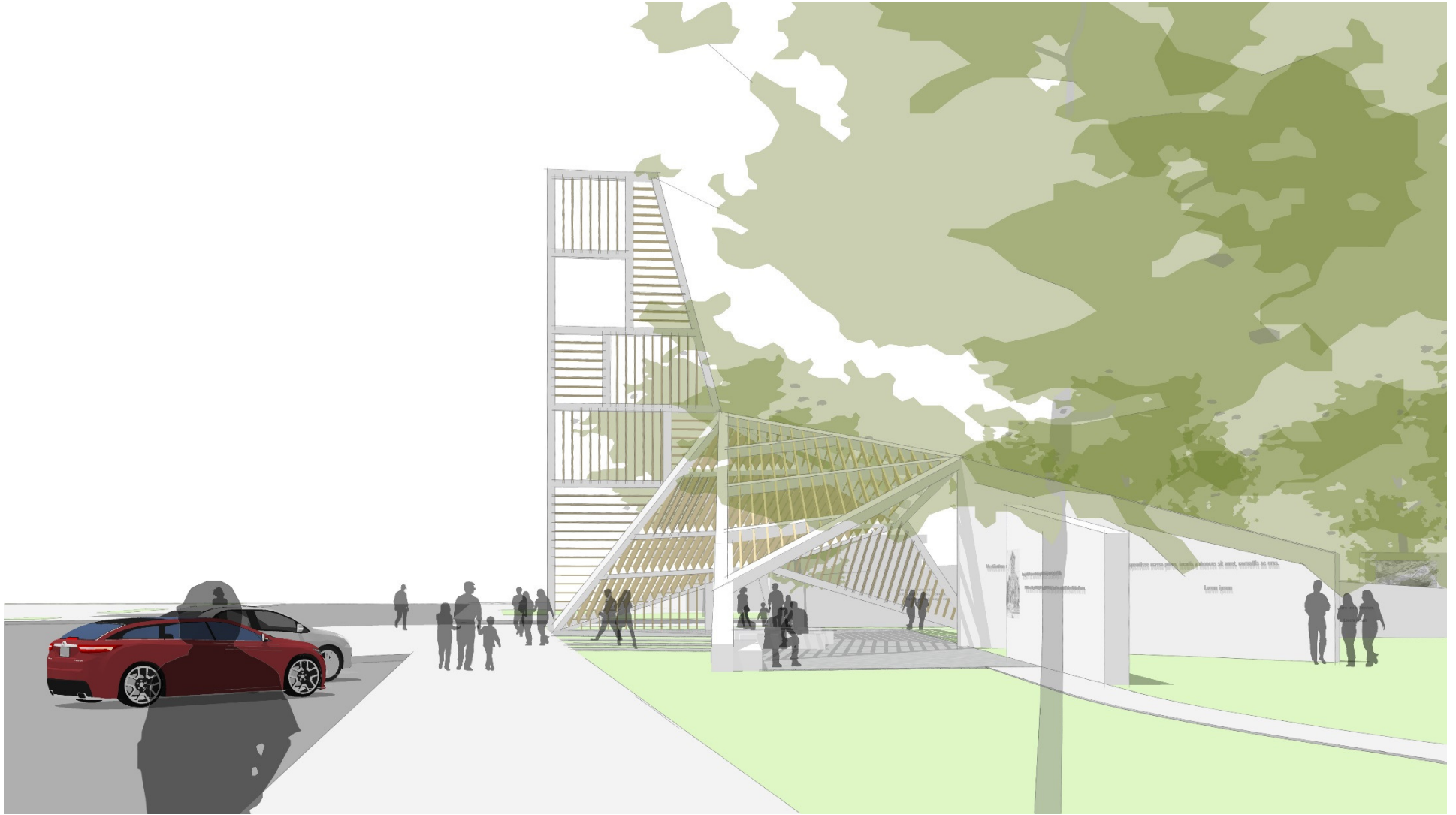

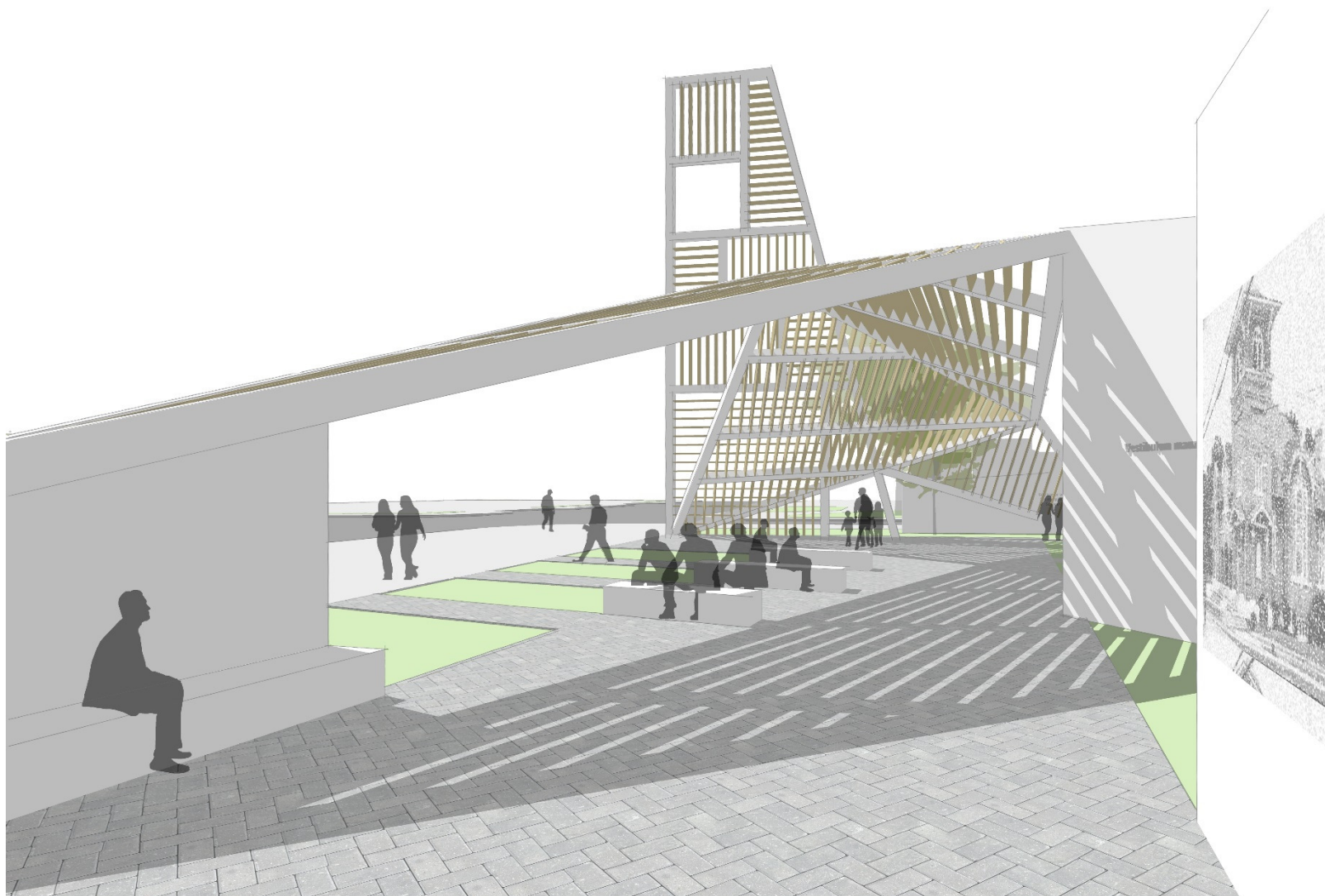

lorem ipsum dol
lorem ipsum dol

Vestibulum
Vestibulum

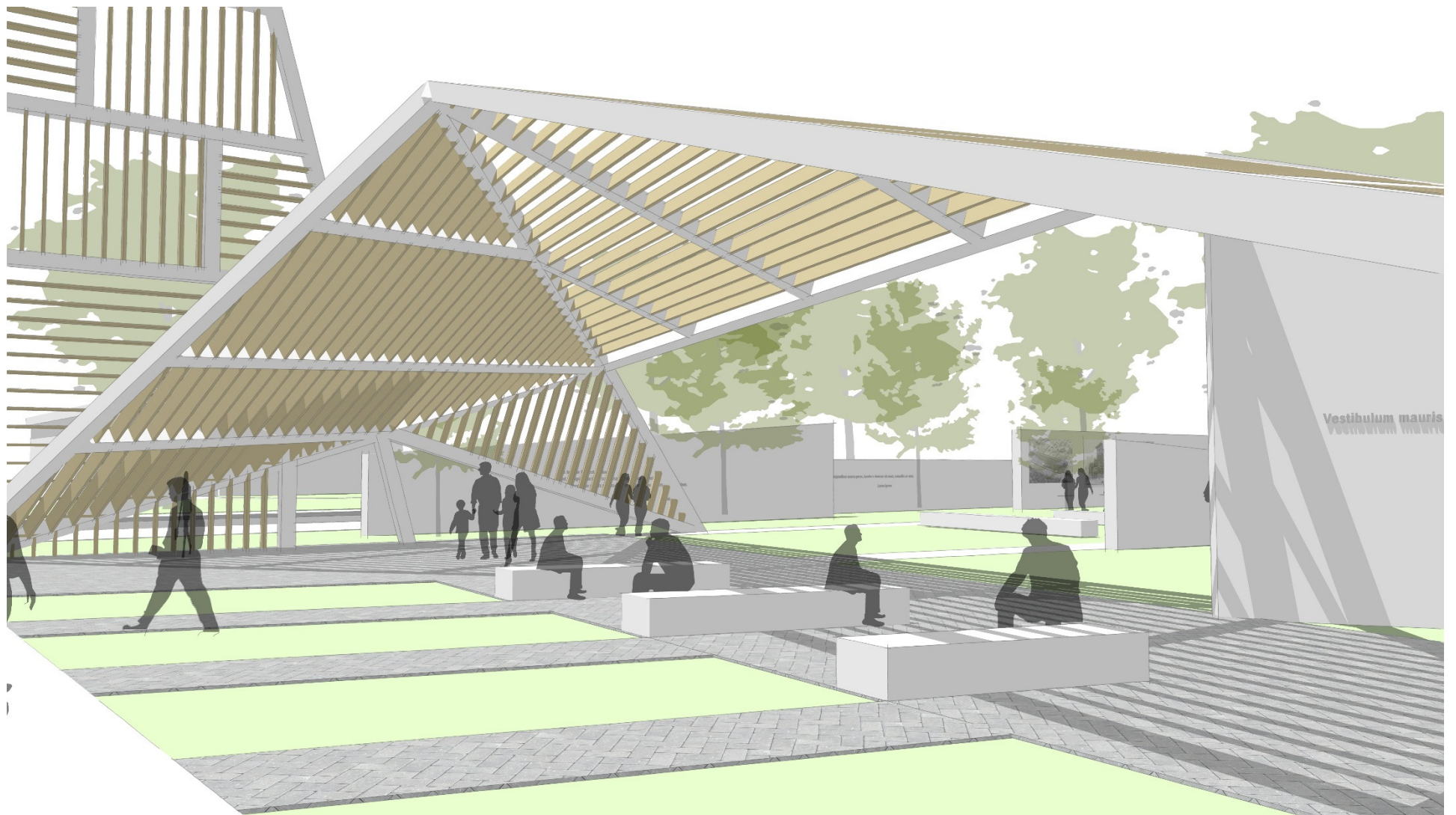

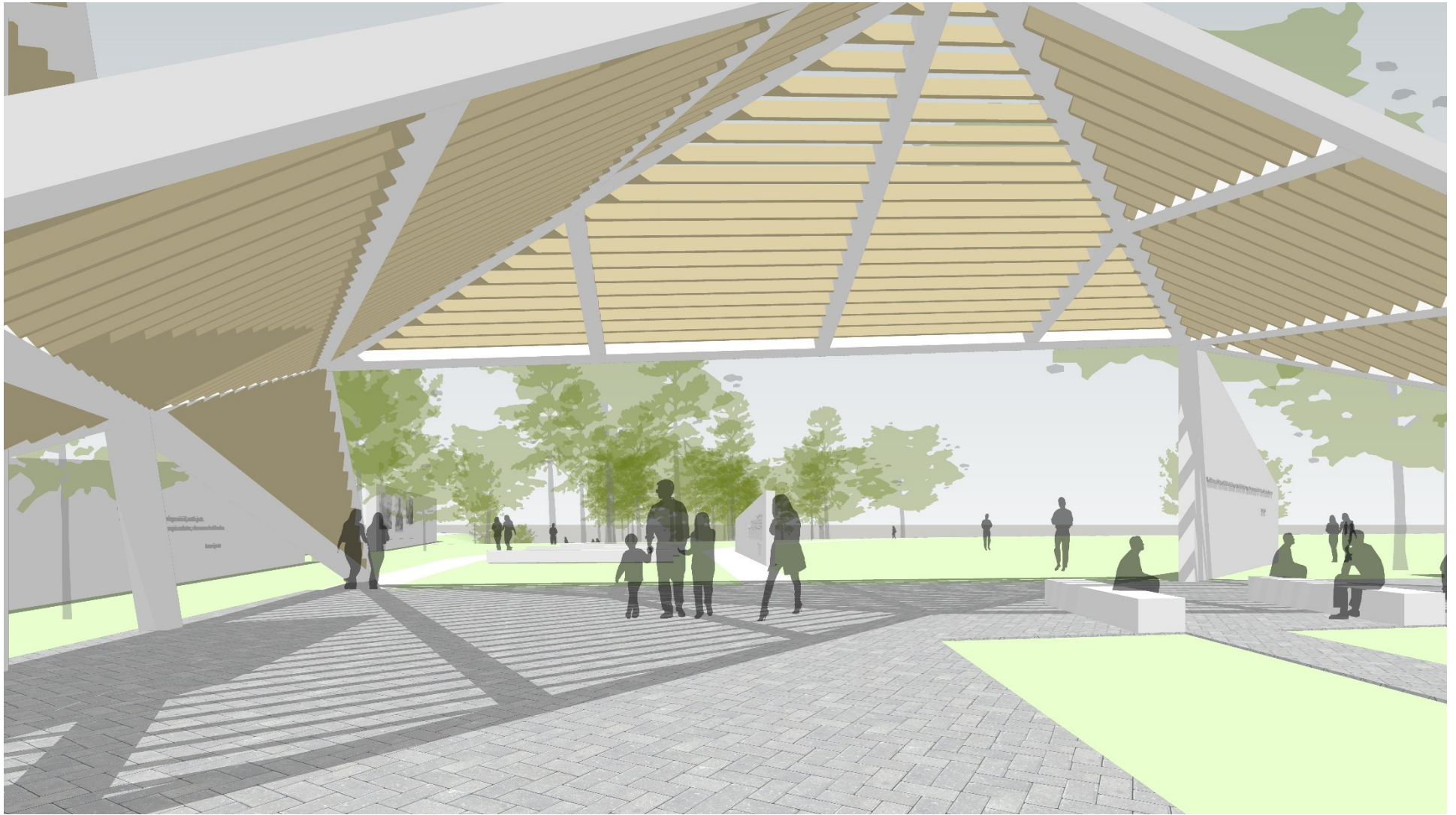

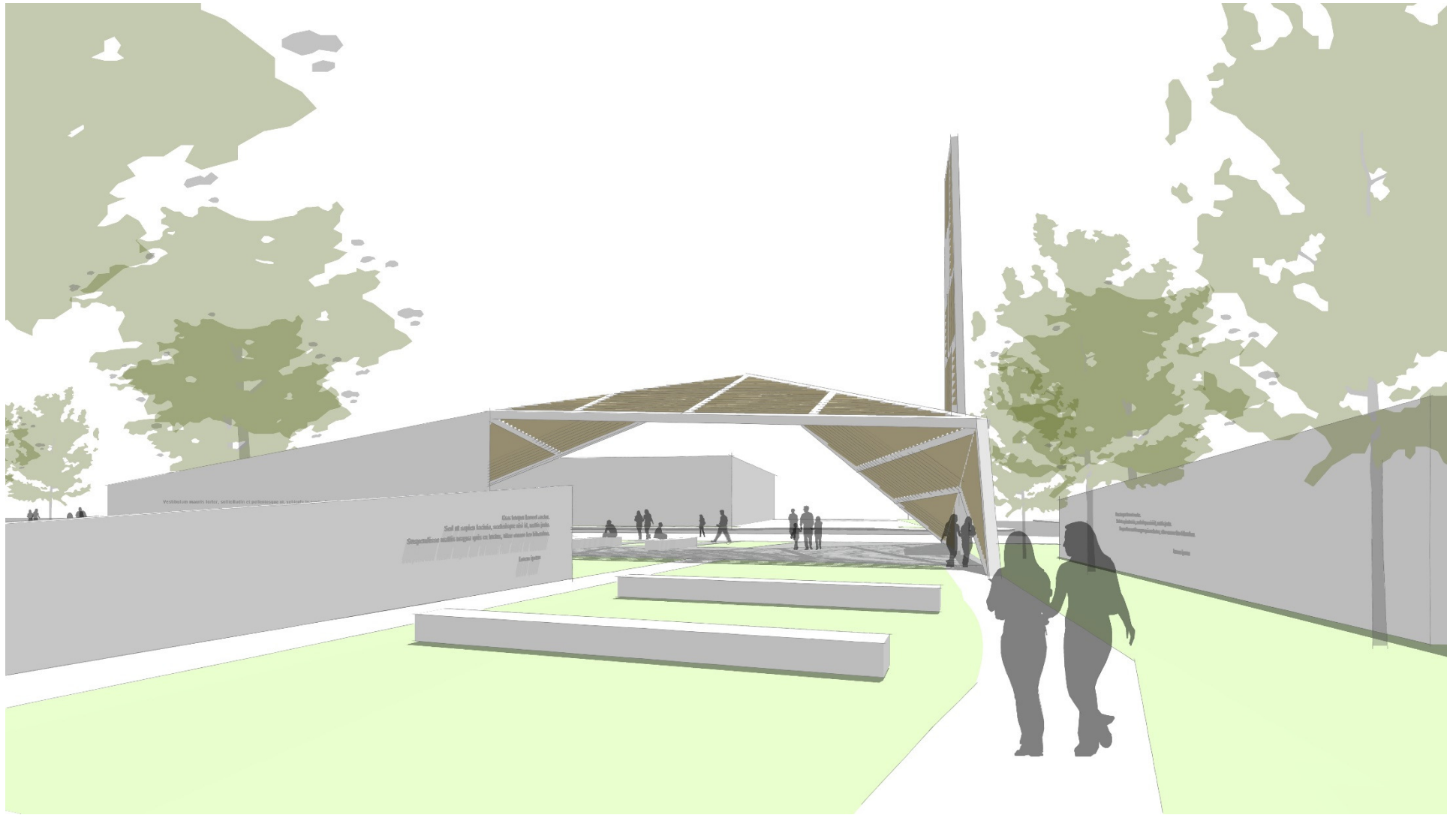

MATERIALS

WALLS

WITH REVERENCE
THOSE WHO FOUGHT BESIDE ME AND DIED

I shall recall with respect
fought with me and we
bullets, left limbless by
I shall recall with humility
were stronger and braver
And I



PLAZAS & GARDENS



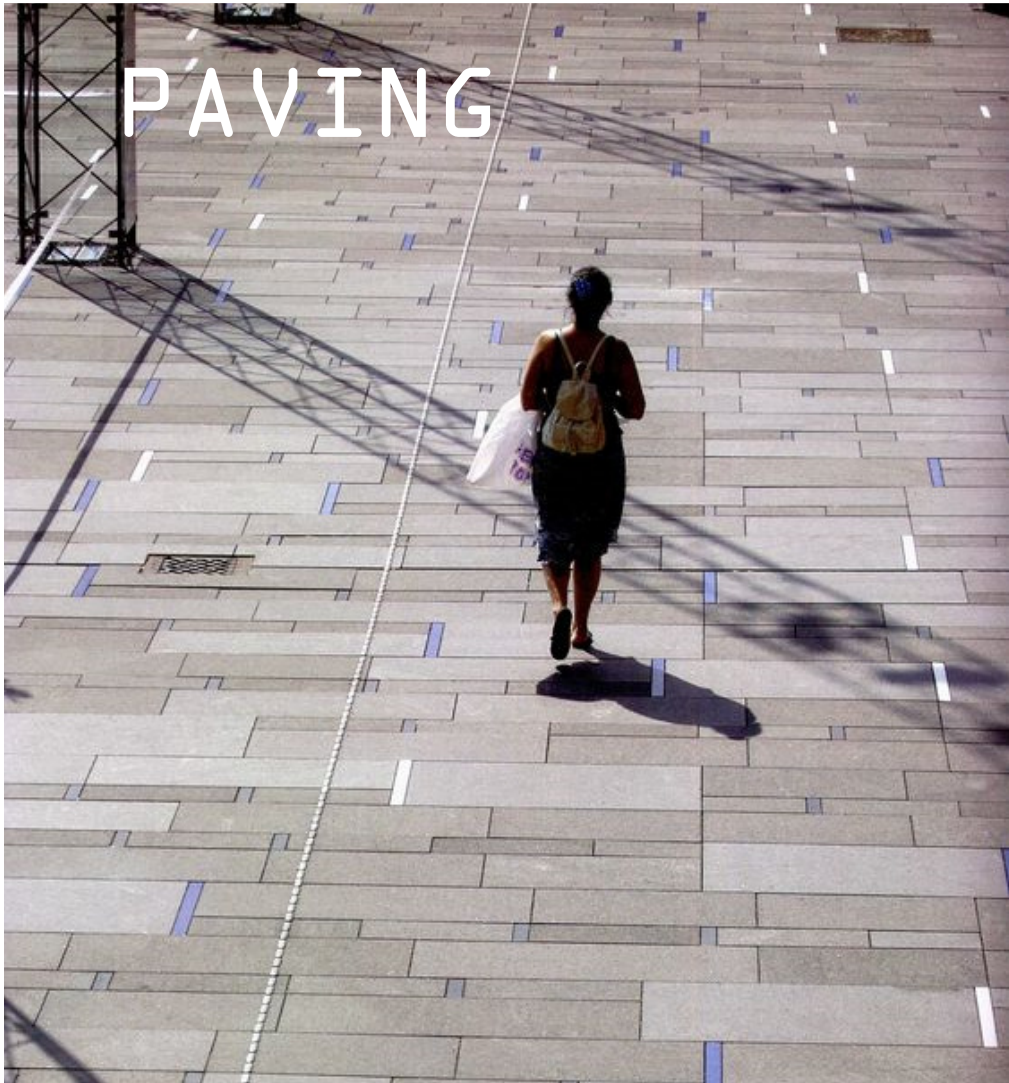

INTERPRETATION

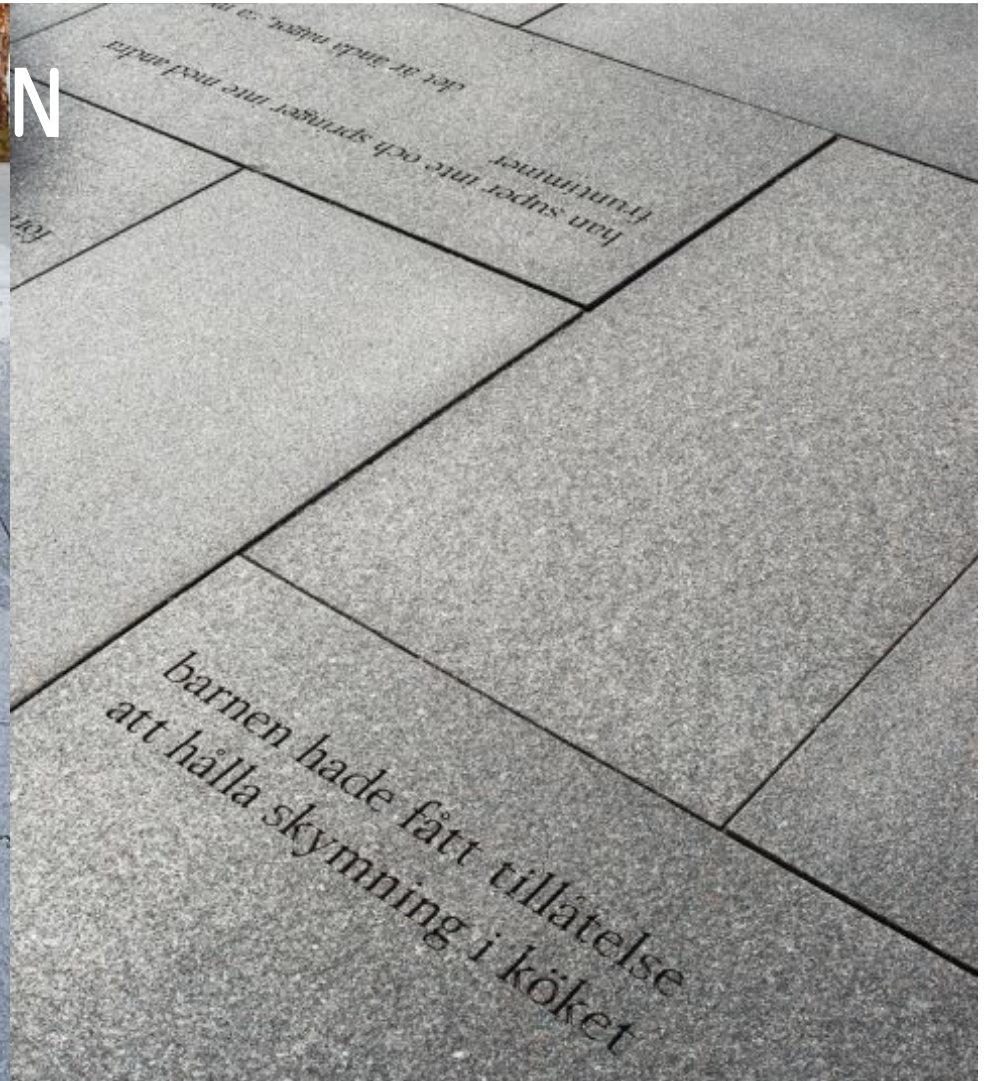

TOWER & GATEWAY STRUCTURE

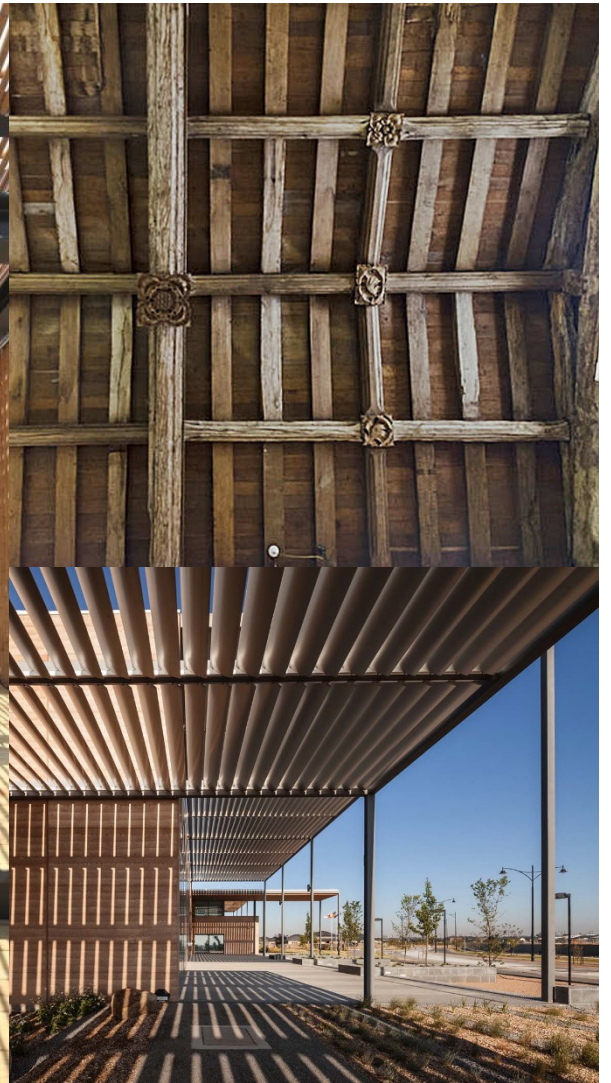

& IDEAS

- BROWSE INFORMATION STATIONS
- ASK QUESTIONS / CHAT WITH THE DESIGN TEAM
- LET US KNOW YOUR THOUGHTS!
- STAY INFORMED:

[WWW.GREENVILLENC.GOV/GOVERNMENT/RECREAT
TAN-PARKS](http://WWW.GREENVILLENC.GOV/GOVERNMENT/RECREATION/PARKS)