

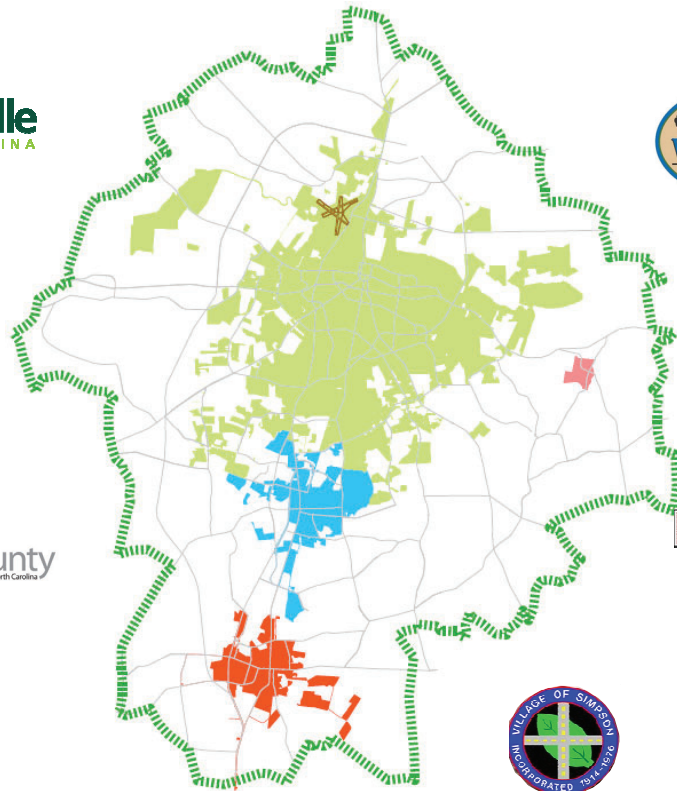

Greenville Urban Area Metropolitan Planning Organization



2020-2029 Metropolitan Transportation Improvement Program

December 2019
Reprogramming Amendment on
December 9, 2020

The Greenville Urban Area MPO has established performance management targets for highway safety, infrastructure condition, congestion, system reliability, emissions, freight movement and transit. The Greenville Urban Area MPO anticipates meeting their identified targets with the mix of projects included in the FY 2020-2029 TIP.

HIGHWAY PROGRAM

[illegible]

(1) FUNDING CATEGORY
 DIV - Division
 EX - Exempt
 HF - State Dollars (Non-STI)
 REG - Regional
 SW - Statewide
 TRN - Transition Project

(2) FUNDING KEY FOR HIGHWAY FUNDING SOURCES	
APD - Appalachian Development	NHP - National Highway Performance Program
BA - Bonus Allocation	NHPB - National Highway Performance Program (Bridge)
BOND (R) - Revenue Bond	NHPBA - National Highway Performance Program (Bonus Allocation)
CMAQ - Congestion Mitigation	NHPIM - National Highway Performance Program (Interstate Maintenance)
DP - Discretionary or Demonstration	O - Others
ER - Emergency Relief Funds	S - State
FLAP - Federal Lands Access Program	S (M) - State Match
HP - Federal-Aid High Priority	STBG - Surface Transportation Block Grant Program
HRRR - High Risk Rural Roads	STBGDA - Surface Transportation Block Grant Program - Direct Attributable
HSIP - Highway Safety Improvement Program	STBGOff - Surface Transportation Block Grant Program (Off System Bridge)
L - Local	T - State Highway Trust Funds

(3) WORK TYPE (ACTIVITY)	
A	- Acquisition
C	- Construction
CG	- Construction (GARVEE)
F	- Feasibility Study
G	- Grading and Structures
I	- Implementation
L	- Landscaping
M	- Mitigation
O	- Operations
P	- Paving
PE	- Preliminary Engineering
R	- Right of Way
RG	- Right of Way (GARVEE)
S	- Structure
U	- Utilities

DIVISION 00

NON HIGHWAY PROGRAM

							TYPE OF WORK / ESTIMATED COST IN THOUSANDS / PROJECT BREAKS																																																																																																																																																																																																																																																																																																																																																																																																																																																																																																																																																																																																																																																																																																																																																																																																																																																																																																																																																																																																																																																																																																																																																																																																																																																																																																																																																																																																	
COUNTY	ROUTE / CITY / TRANSIT PARTNER	ID NUMBER	LOCATION / DESCRIPTION	TOTAL PROJECT COST (THOU)	PRIOR YEARS COST (THOU)	FUNDS	STATE TRANSPORTATION IMPROVEMENT PROGRAM					DEVELOPMENTAL PROGRAM					UNFUNDED																																																																																																																																																																																																																																																																																																																																																																																																																																																																																																																																																																																																																																																																																																																																																																																																																																																																																																																																																																																																																																																																																																																																																																																																																																																																																																																																																																																							
							FY 2018	FY 2019	FY 2020	FY 2021	FY 2022	FY 2023	FY 2024	FY 2025	FY 2026	FY 2027	FUTURE YEARS																																																																																																																																																																																																																																																																																																																																																																																																																																																																																																																																																																																																																																																																																																																																																																																																																																																																																																																																																																																																																																																																																																																																																																																																																																																																																																																																																																																							
DURHAM	DURHAM AREA TRANSIT AUTHORITY	TA-4738	PASSENGER AMENITIES - BUS STOP SHELTERS, BENCHES, SHOP EQUIPMENT SPARE PARTS, ENGINES, SERVICE VEHICLES, ETC.			FUZZCP FUZZCP	4000 700	A A																																																																																																																																																																																																																																																																																																																																																																																																																																																																																																																																																																																																																																																																																																																																																																																																																																																																																																																																																																																																																																																																																																																																																																																																																																																																																																																																																																																																

**ROUTE / CITY /
TRANSIT PARTNER**
I - Interstate
US or NC Routes
SR - Secondary Road
Various - multiple routes
NEW ROUTE or City
TRANSIT PARTNER

IDENTIFICATION NUMBER
Assigned to each project at
conception and remains with
project until completion.

LOCATION / DESCRIPTION
Project termini and a general
work description.

FUNDING SOURCE (2)
See Highway Funding Key
for an explanation of funding
categories used for each project phase.

FUNDING CATEGORY (1)
Identifies the "STI" Funding
Category for the project and
any project breaks.

DIV A BUS STOP SHELTER AND BENCHES LOCATED AT HOLLOWAY STREET
DIV B BUS STOP SHELTER AND BENCHES LOCATED AT GREGSON AVENUE
DIV C SHOP EQUIPMENT, SPARE PARTS, ENGINES, SERVICE VEHICLES, ETC.

PROJECT BREAKS
One or two letter
designation for project
break.

WORK TYPE (ACTIVITY) (3)
Phases of implementation:
Preliminary Engineering,
Right of Way, Mitigation,
Utilities or Construction.
For other work types
or activities see
Work Type(Activity) box
below.

ESTIMATED COST
Preliminary Engineering, Right of Way, Utility, Mitigation
and Construction cost estimates by funding category in
current dollars. Cost may include one or more
funding types. Multi-year funding of a project segment
indicates (**Cash-Flow Funding**) with proposed work
type or activity beginning in the initial scheduled year.
(Estimates are in thousand of dollars.)

UNFUNDED

(1) FUNDING CATEGORY
DIV - Division
HF - State Dollars (Non-STI)
REG - Regional
SW - Statewide

(2) FUNDING SOURCES KEY
ADTAP - Appalachian Development Transportation Assistance Pgm.
CMAQ - Congestion Mitigation
DP - Discretionary or Demonstration
FBUS - Bus and Bus Facilities (5339)
FED - Federal Rail Funds
FEPD - Enhanced Mobility Adults and People with Disabilities (5310)
FF - Federal Ferry
FLAP - Federal Lands Access Program
FMOD - Fixed Guideway Modifications
FMPL - Metropolitan and Statewide Planning (5303/5304)
FNF - New Freedom Program (5317)
FNS - New Starts - Fixed Guideway CIG - Capital (5309)
FNU - Non Urbanized Area Formula Program (5311)
FSGR - State of Good Repair Formula (Rail) (5337)
FSPR - State Planning and Research
FUZ - Urbanized Area Formula Program (5307)
HP - Federal-Aid High Priority
JARC - Job Assistance and Reverse Commute (5316)
FBBF - Bus and Bus Facilities Formula (5339)
FSSO - Federal State Safety Oversight (Rail) (5329)
FEDT - Undesignated Federal Transit Funds
L - Local
O - Other
RR - Rail-Highway Safety
RTAP - Rural Transit Assistance Program
S - State
S (M) - State Match
SMAP - Operating Assistance and State Maintenance
SRTS - Safe Routes to School
STHSR - Stimulus High Speed Rail
STBG - Surface Transportation Block Grant Program
STBGDA - STBG Program - Direct Attributable
T - State Highway Trust Funds
TAP - Transportation Alternatives Program
TAPDA - Transportation Alternatives Program - Direct Attributable
TIGER DISC - TIGER Discretionary Grants

(3) WORK TYPE (ACTIVITY)
A - Acquisition
AD - Administrative
C - Construction
CP - Capital
I - Implementation
O - Operations
Oc - OPS Funded Capital
PE - Preliminary Engineering
PL - Planning / Design
R - Right-of-Way

GREENVILLE URBAN AREA METROPOLITAN PLANNING ORGANIZATION

COMMITTED / NON		ROUTE/CITY COUNTY	ID NUMBER	LOCATION / DESCRIPTION	LENGTH	TOTAL PROJ COST (THOU)	PRIOR YEARS COST (THOU)	TYPE OF WORK / ESTIMATED COST IN THOUSANDS / PROJECT BREAKS																		UNFUNDED FUTURE YEARS										
								STATE TRANSPORTATION IMPROVEMENT PROGRAM										DEVELOPMENTAL PROGRAM																		
								FUNDS		FY 2020		FY 2021		FY 2022		FY 2023		FY 2024		FY 2025		FY 2026		FY 2027		FY 2028		FY 2029		FY 2030		FY 2031		FY 2032		
INTERSTATE PROJECTS																																				
<input checked="" type="checkbox"/>		US 264/US 258 (FUTURE I-587)	I-6035	GREENE COUNTY LINE TO SR 1467 (STANTONSBURG ROAD) INTERCHANGE (GREENVILLE SOUTHWEST BYPASS). PAVEMENT REHABILITATION.	13.2	36380	21960	NHPIM	CG	1030	CG	1030	CG	1030	CG	1030	CG	1030	CG	1030	CG	1030	CG	1030	CG	1030	CG	1030	CG	1030	CG	1030	CG	1030		
SW		PITT						TO BE LET WITH I-6032. GARVEE BOND FUNDING \$12.0 M; PAYBACK FY 2019-2033. UNDER CONSTRUCTION.																												
RURAL PROJECTS																																				
<input checked="" type="checkbox"/>		NC 11/NC 903 (GREENVILLE SOUTHWEST BYPASS)	R-2250	NC 11 TO US 264 (GREENVILLE BYPASS). CONSTRUCT FOUR LANE DIVIDED FACILITY ON NEW LOCATION WITH BYPASS OF WINTERVILLE.	12.4	241492	241492																													
TRN		PITT																																		
UNDER CONSTRUCTION																																				
<input checked="" type="checkbox"/>		VARIOUS	R-5782	DIVISION 2 PROGRAM TO UPGRADE INTERSECTIONS TO COMPLY WITH THE AMERICANS WITH DISABILITIES ACT (ADA) USING TRANSPORTATION ALTERNATIVES (TA) FUNDS.		3327	2827	TA	C	400																										
DIV		BEAUFORT CARTERET CRAVEN GREENE JONES LENOIR PAMLICO PITT						S	C	100																										
UNDER CONSTRUCTION; "S" FUNDS REFLECT STATE HIGHWAY FUNDS																																				
<input checked="" type="checkbox"/>		US 13 (MEMORIAL DRIVE)	U-5730 H141079	NC 43 (5TH STREET). UPGRADE INTERSECTION.		2200	200	T										C	1000	C	1000															
REG		PITT																																		
RIGHT-OF-WAY IN PROGRESS																																				
<input type="checkbox"/>	<input checked="" type="checkbox"/>	NC 33	U-6215 H170366	SR 1755 (BLACKJACK-SIMPSON ROAD) TO SR 1760 (MOBLEYS BRIDGE ROAD). WIDEN TO MULTI-LANES.	5.6	81229	10	T																			R	8975		R	26925					
DIV		PITT						T																				U	1410		U	1409				
								T																							C	14167		C	14167	
																															C	14166				
<input type="checkbox"/>	<input checked="" type="checkbox"/>	NC 43 (CHARLES BOULEVARD)	U-6147 H170414	US 264A (GREENVILLE BOULEVARD) TO SR 1726 (BELLS FORK ROAD). ACCESS MANAGEMENT.	2	18710	10	T																			U	800								
REG		PITT						T																				R	1000		R	4900				
								T																							C	4000		C	4000	
																															C	4000		C	4000	
<input checked="" type="checkbox"/>		NC 43	U-5991 H090636	SR 1708 (FIRETOWER ROAD) TO SR 1711 (WORTHINGTON ROAD). WIDEN TO MULTI-LANES.	3.2	31100	900	T																			R	1250		R	3750					
DIV		PITT						T																				U	600							
								T																						C	8200		C	8200		
																														C	8200		C	8200		
<input checked="" type="checkbox"/>		SR 1126 (BOYD STREET)	U-5919	NC 11 TO RAILROAD STREET. UPGRADE ROADWAY.	0.4	4020	4020																													
DIV		PITT																																		
UNDER CONSTRUCTION																																				
<input checked="" type="checkbox"/>		SR 1203 (ALLEN ROAD)	U-5875 H090638	SR 1467 (STANTONSBURG ROAD) TO US 13 (DICKINSON AVENUE EXTENSION). WIDEN TO MULTI-LANES.	2.3	33333	5063	T											CB	858	CB	858	CB	858	CB	858	CB	858	CB	858	CB	858	CB	858		
DIV		PITT						T											C	5134	C	5133	C	5133	C	5133	C	5133	C	5133	C	5133	C	5133		
RIGHT-OF-WAY IN PROGRESS. BUILD NC BOND FUNDING: \$10M FOR CON PAYBACK 2025 – 2039 (FY 2025 / YR 7 SALE)																																				

DIV - Division Category

HF - State Dollars (Non STI)

SW - Statewide Category

EX - Exempt Category

REG - Regional Category

TRN - Transition Project

GREENVILLE URBAN AREA METROPOLITAN PLANNING ORGANIZATION

										TYPE OF WORK / ESTIMATED COST IN THOUSANDS / PROJECT BREAKS																													
COMMITTED / NON	ROUTE/CITY COUNTY	ID NUMBER	LOCATION / DESCRIPTION	LENGTH	TOTAL PROJ COST (THOU)	PRIOR YEARS COST (THOU)											STATE TRANSPORTATION IMPROVEMENT PROGRAM										DEVELOPMENTAL PROGRAM										UNFUNDED FUTURE YEARS		
							FUNDS	FY 2020	FY 2021	FY 2022	FY 2023	FY 2024	FY 2025	FY 2026	FY 2027	FY 2028	FY 2029	FY 2030	FY 2031	FY 2032																			
URBAN PROJECTS																																							
<input checked="" type="checkbox"/>	<input type="checkbox"/>	SR 1571 (WEST 5TH STREET)	U-6240	REHABILITATION AND REALIGNMENT OF SR 1571 (WEST 5TH STREET) FROM CADILLAC STREET TO READE CIRCLE IN GREENVILLE.	1.4	15151		O	PE	427	PE	427																											
							L	PE	256	PE	256																												
							O				C	2516		C	2392				C	2452		C	628		C	628													
							L				C	1509		C	1435				C	1471		C	377		C	377													
DIV	PITT																																						
'O' FUNDS REPRESENT BUILD GRANT FUNDS.																																							
<input checked="" type="checkbox"/>	<input type="checkbox"/>	SR 1598 (DICKINSON AVENUE)	U-5606 H111007	NC 11 TO READE CIRCLE. IMPROVE ROADWAY.	1.3	12454	3554	BG5200																															
DIV	PITT																																						
RIGHT OF WAY IN PROGRESS																																							
<input checked="" type="checkbox"/>	<input type="checkbox"/>	SR 1708 (FIRETOWER ROAD)	U-5785 H090625	WEST OF EAST ARLINGTON BOULEVARD TO SR 1704 (FOURTEENTH STREET) IN GREENVILLE. WIDEN TO MULTI-LANES.	1.3	39560	18000	T											R	8500		R	8500																
DIV	PITT							T																															
TO BE LET WITH U-5917.																																							
<input checked="" type="checkbox"/>	<input type="checkbox"/>	SR 1708 (FIRETOWER ROAD)	U-5870 H090628	SR 1704 (FOURTEENTH STREET) TO NC 33 (EAST 10TH STREET) IN GREENVILLE. WIDEN TO MULTI-LANES.	2.2	42006	12950	T											R	5750		R	5750																
DIV	PITT							T																															
<input checked="" type="checkbox"/>	<input type="checkbox"/>	SR 1711 (WORTHINGTON ROAD)	U-6197 H170334	SR 1725 (COUNTY HOME ROAD). UPGRADE INTERSECTION.	0.5	2310	10	T																															
DIV	PITT							T																															
<input type="checkbox"/>	<input checked="" type="checkbox"/>	NC 33 (10TH STREET)	U-6125 H170385	OXFORD ROAD TO SR 1702 (EVANS STREET). ACCESS MANAGEMENT.		25710	10	T																															
REG	PITT							T																															
<input type="checkbox"/>	<input checked="" type="checkbox"/>	SR 1702 (EVANS STREET)	U-6196 H150822	SR 1155 (RED BANKS ROAD) TO WEST 5TH STREET. ACCESS MANAGEMENT.	1.8	21646	10	T																															
DIV	PITT							T																															
<input checked="" type="checkbox"/>	<input type="checkbox"/>	SR 1704 (FOURTEENTH STREET)	U-5917 H090626	RED BANKS ROAD TO SR 1708 (FIRETOWER ROAD). WIDEN TO MULTI-LANES.	1.1	18189	5897	T	PE	116	PE	116	PE	116	PE	116	PE	116	PE	116	PE	116	PE	116	PE	116	PE	116	PE	116	PE	232							
DIV	PITT							T	RB	68	RB	68	RB	68	RB	68	RB	68	RB	68	RB	68	RB	68	RB	68	RB	68	RB	68	RB	68	RB	68					
								T																															
RIGHT-OF-WAY IN PROGRESS. TO BE LET WITH U-5785. BUILD NC BOND FUNDING: \$793,508.60 FOR ROW PAYBACK 2019 - 2033, \$1,349,849 FOR PE PAYBACK 2020 - 2034 (FY 2019 / YR 1 SALE).																																							
<input type="checkbox"/>	<input checked="" type="checkbox"/>	SR 1467 (STANTONSBURG ROAD)	U-6195 H170442	SR 1204 (B'S BARBEQUE ROAD) TO NC 11 (MEMORIAL DRIVE). ACCESS MANAGEMENT.	2	30148	10	T																															
DIV	PITT							T																															
<input checked="" type="checkbox"/>	<input type="checkbox"/>	GREENVILLE	U-5952 H150343	GREENVILLE SIGNAL SYSTEM.	25	10182	1610	BG5200																															
REG	PITT							BG5200																															

DIV - Division Category
HF - State Dollars (Non STI)
SW - Statewide Category

EX - Exempt Category
REG - Regional Category
TRN - Transition Project

GREENVILLE URBAN AREA METROPOLITAN PLANNING ORGANIZATION

										TYPE OF WORK / ESTIMATED COST IN THOUSANDS / PROJECT BREAKS																																																																																																																																																																																																																																																																																																																																																																																																																																																																																																																																																																																																																																																																																																																																																																																																																																																																																																																																																																																																																																																																																																																																																																																																																																																																																																																																																																																																																				
COMMITTED / NON	ROUTE/CITY COUNTY	ID NUMBER	LOCATION / DESCRIPTION	LENGTH	TOTAL PROJ COST (THOU)	PRIOR YEARS COST (THOU)	FUNDS	FY 2020	FY 2021	FY 2022	STATE TRANSPORTATION IMPROVEMENT PROGRAM					DEVELOPMENTAL PROGRAM					UNFUNDED FUTURE YEARS																																																																																																																																																																																																																																																																																																																																																																																																																																																																																																																																																																																																																																																																																																																																																																																																																																																																																																																																																																																																																																																																																																																																																																																																																																																																																																																																																																																																									
											FY 2023	FY 2024	FY 2025	FY 2026	FY 2027	FY 2028	FY 2029	FY 2030	FY 2031	FY 2032																																																																																																																																																																																																																																																																																																																																																																																																																																																																																																																																																																																																																																																																																																																																																																																																																																																																																																																																																																																																																																																																																																																																																																																																																																																																																																																																																																																																										
URBAN PROJECTS																																																																																																																																																																																																																																																																																																																																																																																																																																																																																																																																																																																																																																																																																																																																																																																																																																																																																																																																																																																																																																																																																																																																																																																																																																																																																																																																																																																																																														
<input checked="" type="checkbox"/>	<input type="checkbox"/>	SR 1700 (EVANS STREET/ OLD TAR ROAD)	U-2817 H090369	SR 1711 (WORTHINGTON ROAD) IN WINTERVILLE TO US 264 ALTERNATE (GREENVILLE BOULEVARD) IN GREENVILLE. WIDEN TO MULTI-LANES.	3.8	128321	53966	BG5200	R	22500																																																																																																																																																																																																																																																																																																																																																																																																																																																																																																																																																																																																																																																																																																																																																																																																																																																																																																																																																																																																																																																																																																																																																																																																																																																																																																																																																																																																																				

DIV - Division Category EX - Exempt Category
HF - State Dollars (Non STI) REG - Regional Category
SW - Statewide Category TRN - Transition Project

GREENVILLE URBAN AREA METROPOLITAN PLANNING ORGANIZATION

											TYPE OF WORK / ESTIMATED COST IN THOUSANDS / PROJECT BREAKS																	
COMMITTED / NON	ROUTE/CITY COUNTY	ID NUMBER	LOCATION / DESCRIPTION	LENGTH	TOTAL PROJ COST (THOU)	PRIOR YEARS COST (THOU)	FUNDS	FY 2020	FY 2021	FY 2022	STATE TRANSPORTATION IMPROVEMENT PROGRAM					DEVELOPMENTAL PROGRAM					UNFUNDED FUTURE YEARS							
											FY 2023	FY 2024	FY 2025	FY 2026	FY 2027	FY 2028	FY 2029	FY 2030	FY 2031	FY 2032								
HIGHWAY SAFETY PROJECTS																												
<input checked="" type="checkbox"/>	<input type="checkbox"/> VARIOUS	W-5202	DIVISION 2 RUMBLE STRIPS, GUARDRAIL, SAFETY AND LIGHTING IMPROVEMENTS AT SELECTED LOCATIONS.		8819	8819																						
REG	BEAUFORT CARTERET CRAVEN GREENE JONES LENOIR PAMLICO PITT																											
DIVISION PURCHASE ORDER CONTRACT (DPOC) - IN PROGRESS																												
<input checked="" type="checkbox"/>	<input type="checkbox"/> VARIOUS	W-5702	SAFETY IMPROVEMENTS AT VARIOUS LOCATIONS IN DIVISION 2.		18480	17780	HSIP	R	30	DIV																		
							HSIP	C	180	DIV																		
							HSIP	R	30	RE																		
							HSIP	C	180	RE																		
							HSIP	R	40	SW																		
							HSIP	C	240	SW																		
	BEAUFORT						ALTERNATE CRITERIA	DIV	DIV	SAFETY IMPROVEMENTS AT VARIOUS LOCATIONS.																		
	CARTERET						ALTERNATE CRITERIA	REG	REG	SAFETY IMPROVEMENTS AT VARIOUS LOCATIONS.																		
	CRAVEN						ALTERNATE CRITERIA	SW	SW	SAFETY IMPROVEMENTS AT VARIOUS LOCATIONS.																		
	GREENE																											
	JONES																											
	LENOIR																											
	PAMLICO																											
	PITT																											
IN PROGRESS																												
<input checked="" type="checkbox"/>	<input type="checkbox"/> VARIOUS	W-5802	SAFETY IMPROVEMENTS AT VARIOUS LOCATIONS IN DIVISION 2.		995		HSIP																					
							HSIP																					
							HSIP																					
							HSIP																					
							HSIP																					
	BEAUFORT						ALTERNATE CRITERIA	DIV	A	SR 1493 (LIVE OAK STREET) AT CAMPEN ROAD. REVISE TRAFFIC SIGNAL, INSTALL PEDESTRIAN CROSSING WITH SIGNAL HEADS, AND UPGRADE SIDEWALK.																		
	CARTERET						ALTERNATE CRITERIA	REG	B	NC 58 (E. FORT MACON ROAD) AT BROOKS STREET. INSTALL RECTANGULAR RAPID FLASH BEACON AT CROSSWALK.																		
	CRAVEN						ALTERNATE CRITERIA	REG	C	NC 58 (E. FORT MACON ROAD) AT E. BOGUE SOUND DRIVE. INSTALL RECTANGULAR RAPID FLASH BEACON AT CROSSWALK.																		
	GREENE						ALTERNATE CRITERIA	DIV	D	SR 1598 (10TH STREET) AT ANDERSON STREET. INSTALL RECTANGULAR RAPID FLASH BEACON AND PAVEMENT MARKINGS AT CROSSWALK.																		
	JONES						ALTERNATE CRITERIA	SW	E	US 70 BETWEEN NUNN STREET AND SR 1605 (FRIENDLY ROAD) IN MOREHEAD CITY, AND NC 55 BETWEEN US 17 IN BRIDGETON AND SR 1210 (1ST STREET) IN BAYBORO. INSTALL 6 INCH LONG LIFE PAVEMENT MARKINGS.																		
	LENOIR																											
	PAMLICO																											
	PITT																											
INDIVIDUAL PROJECTS AND FUNDING TO BE REQUESTED IN THE FUTURE AS NEEDED.																												
BICYCLE AND PEDESTRIAN PROJECTS																												
<input type="checkbox"/>	<input checked="" type="checkbox"/> US 264-A	EB-5980	US 264-A TO US 13 (DICKINSON AVENUE) IN GREENVILLE. CONSTRUCT SIDEWALK AND CURB AND GUTTER.	6.3	871		L									PE	7											
	(GREENVILLE BOULEVARD)	B170652					TA5200									PE	27											
							L												R	10								
							TA5200												R	40								
							L																					
							TA5200																					
DIV	PITT																											

DIV - Division Category
HF - State Dollars (Non STI)
SW - Statewide Category

EX - Exempt Category
REG - Regional Category
TRN - Transition Project

GREENVILLE URBAN AREA METROPOLITAN PLANNING ORGANIZATION

											TYPE OF WORK / ESTIMATED COST IN THOUSANDS / PROJECT BREAKS																		
COMMITTED / NON	ROUTE/CITY COUNTY	ID NUMBER	LOCATION / DESCRIPTION	LENGTH	TOTAL PROJ COST (THOU)	PRIOR YEARS COST (THOU)	FUNDS	FY 2020	FY 2021	FY 2022	STATE TRANSPORTATION IMPROVEMENT PROGRAM					DEVELOPMENTAL PROGRAM					UNFUNDED								
											FY 2023	FY 2024	FY 2025	FY 2026	FY 2027	FY 2028	FY 2029	FY 2030	FY 2031	FY 2032	FUTURE YEARS								
BICYCLE AND PEDESTRIAN PROJECTS																													
<input type="checkbox"/>	<input checked="" type="checkbox"/>	NC 11 (MEMORIAL DRIVE)	EB-5981 B172401	NC 43 (WEST FIFTH STREET) TO SR 1128 (DAVENPORT FARM ROAD) IN GREENVILLE. CONSTRUCT SIDEWALK.	5	2167	L									PE	17												
							TA5200									PE	66												
							L																						
							TA5200																						
							L																						
							TA5200																						
DIV	PITT																												
<input checked="" type="checkbox"/>	<input type="checkbox"/>	GREENVILLE	EB-6045	MOYE BOULEVARD SIDEWALK EXTENSION. CONSTRUCT A MULTI-USE PATH TO REPLACE THE EXISTING SIDEWALK ALONG MOYE BOULEVARD IN GREENVILLE.	0.8	751	O	PE	33																				
							L	PE	20																				
							O	C	218		C	218																	
							L	C	131		C	131																	
DIV	PITT																												
'O' FUNDS REPRESENT BUILD GRANT FUNDS.																													
<input checked="" type="checkbox"/>	<input type="checkbox"/>	GREENVILLE	EB-5539	SOUTH TAR RIVER GREENWAY. PHASE 3: PITT STREET TO NASH STREET. CONSTRUCT GREENWAY USING EXISTING SIDEWALKS, ROADS AND ON NEW LOCATION ALONG THE RIVER.		2984																							
TRN	PITT																												
UNDER CONSTRUCTION																													
<input checked="" type="checkbox"/>	<input type="checkbox"/>	GREENVILLE	EB-6042	SOUTH TAR RIVER GREENWAY. CONSTRUCT MULTI-USE TRAIL FROM THE TOWN COMMON TO THE VETERANS ADMINISTRATION CLINIC ALONG MOYE BOULEVARD IN GREENVILLE.	1	3750	O				C	1172		C	1172														
							L				C	703		C	703														
DIV	PITT																												
'O' FUNDS REPRESENT BUILD GRANT FUNDS.																													
<input checked="" type="checkbox"/>	<input type="checkbox"/>	GREENVILLE	EB-6043	TOWN COMMON CONNECTOR. CONSTRUCT A MULTI-USE PATH FROM TOWN COMMON TO EAST 5TH STREET.	0.3	3300	O	PE	177		PE	177																	
							L	PE	107		PE	107																	
							O									C	854		C	854									
							L									C	512		C	512									
DIV	PITT																												
'O' FUNDS REPRESENT BUILD GRANT FUNDS.																													
<input checked="" type="checkbox"/>	<input type="checkbox"/>	GREENVILLE	EB-6044	MILLENNIAL CONNECTOR PATH. CONSTRUCT A 0.3 MILE MULTI-USE PATH FROM DICKINSON AVENUE TO 10TH STREET AND A 0.1 MILE MULTI-USE PATH FROM DICKINSON AVENUE TO FICKLEN STREET.	0.4	1050	O	PE	70																				
							L	PE	42																				
							O				C	293		C	293														
							L				C	176		C	176														
DIV	PITT																												
'O' FUNDS REPRESENT BUILD GRANT FUNDS.																													

DIV - Division Category
HF - State Dollars (Non STI)
SW - Statewide Category

EX - Exempt Category
REG - Regional Category
TRN - Transition Project

GREENVILLE URBAN AREA METROPOLITAN PLANNING ORGANIZATION

												TYPE OF WORK / ESTIMATED COST IN THOUSANDS / PROJECT BREAKS																	
COMMITTED / NON	ROUTE/CITY COUNTY	ID NUMBER	LOCATION / DESCRIPTION	LENGTH	TOTAL PROJ COST (THOU)	PRIOR YEARS COST (THOU)	FUNDS	FY 2020	FY 2021	FY 2022	STATE TRANSPORTATION IMPROVEMENT PROGRAM					DEVELOPMENTAL PROGRAM					UNFUNDED FUTURE YEARS								
											FY 2023	FY 2024	FY 2025	FY 2026	FY 2027	FY 2028	FY 2029	FY 2030	FY 2031	FY 2032									
FERRY PROJECTS																													
<input checked="" type="checkbox"/>	<input type="checkbox"/> VARIOUS	F-5703 F130001	REPLACEMENT VESSEL (SUPPORT FLEET) FOR TUGS AND BARGES		11600	6250	T	C	3250	A																			
							T	C	2100	B																			
DIV	BEAUFORT																												
	BERTIE																												
	BRUNSWICK																												
	CAMDEN																												
	CARTERET																												
	CHOWAN																												
	CRAVEN																												
	CURRITUCK																												
	DARE																												
	DUPLIN																												
	GATES																												
	GREENE																												
	HERTFORD																												
	HYDE																												
	JONES																												
	LENOIR																												
	MARTIN																												
	NEW HANOVER																												
	NORTHAMPTON																												
	ONSLow																												
	PAMLICO																												
	PASQUOTANK																												
	PENDER																												
	PERQUIMANS																												
	PITT																												
	SAMPSON																												
	TYRRELL																												
	WASHINGTON																												
PUBLIC TRANSPORTATION PROJECTS																													
<input checked="" type="checkbox"/>	<input type="checkbox"/> GREENVILLE AREA TRANSIT	TG-4767	ROUTINE CAPITAL - BUS STOP SHELTERS, BENCHES, SHOP EQUIPMENT, SPARE PARTS, ENGINES, FAREBOX, SERVICE VEHICLES, ETC		7738	5334	5307	CP	481		CP	481		CP	481		CP	481		CP	481								
							L	CP	120		CP	120		CP	120		CP	120		CP	120								
PT	PITT																												
FUNDS AUTHORIZED IN PROGRESS																													
<input checked="" type="checkbox"/>	<input type="checkbox"/> GREENVILLE AREA TRANSIT	TG-5107B	PREVENTIVE MAINTENANCE		8717	6017	5307	O	540		O	540		O	540		O	540		O	540								
							L	O	135		O	135		O	135		O	135		O	135								
PT	PITT																												
FUNDS AUTHORIZED IN PROGRESS																													
<input checked="" type="checkbox"/>	<input type="checkbox"/> GREENVILLE AREA TRANSIT	TG-5107C	OPERATING ASSISTANCE - ADA PARATRANSIT SERVICE		2334	1734	5307	O	120		O	120		O	120		O	120		O	120								
							L	O	30		O	30		O	30		O	30		O	30								
PT	PITT																												
FUNDS AUTHORIZED IN PROGRESS																													
<input checked="" type="checkbox"/>	<input type="checkbox"/> GREENVILLE AREA TRANSIT	TO-4726	OPERATING ASSISTANCE		18975	13555	5307	O	540		O	540		O	540		O	540		O	540								
							L	O	540		O	540		O	540		O	540		O	540								
							SMAP	O	275		O	275		O	275		O	275		O	275								
PT	PITT																												
FUNDS AUTHORIZED IN PROGRESS																													
<input checked="" type="checkbox"/>	<input type="checkbox"/> GREENVILLE AREA TRANSIT	TP-5107	PLANNING ASSISTANCE - 5303		461	329	5303	PL	27		PL	27		PL	27		PL	27		PL	27								
							L	PL	3		PL	3		PL	3		PL	3		PL	3								
							S	PL	3		PL	3		PL	3		PL	3		PL	3								
PT	PITT																												
FUNDS AUTHORIZED IN PROGRESS																													

DIV - Division Category
HF - State Dollars (Non STI)
SW - Statewide Category

EX - Exempt Category
REG - Regional Category
TRN - Transition Project

GREENVILLE URBAN AREA METROPOLITAN PLANNING ORGANIZATION

COMMITTED / NON	ROUTE/CITY COUNTY	ID NUMBER	LOCATION / DESCRIPTION	LENGTH	TOTAL PROJ COST (THOU)	PRIOR YEARS COST (THOU)	FUNDS	FY 2020	FY 2021	FY 2022	STATE TRANSPORTATION IMPROVEMENT PROGRAM										DEVELOPMENTAL PROGRAM										UNFUNDED																																																																																																																																																																																																																																																																																																																																																																																																																																																																																																																																																																																																																																																																																																																																																																																																																																																																																																																																																																																																																																																																																																																																																																																																																																																																																									
											FY 2023					FY 2024					FY 2025					FY 2026					FY 2027					FY 2028					FY 2029					FY 2030					FY 2031					FY 2032					FUTURE YEARS																																																																																																																																																																																																																																																																																																																																																																																																																																																																																																																																																																																																																																																																																																																																																																																																																																																																																																																																																																																																																																																																																																																																																																																																																																																											

DIV - Division Category EX - Exempt Category
HF - State Dollars (Non STI) REG - Regional Category
SW - Statewide Category TRN - Transition Project